# THE LOWELL DAILY SUN.

VOL. XXXI. NO. 11. THE SUN leads in local news. LOWELL, MASS., FRIDAY, JUNE 12, 1896. THAT'S WHY it leads in circulation. PRICE ONE CENT.


# FIRST EDITION

**For later telegraphic and local news see Second Edition.**

## DOLLAR OR 30 DAYS

### ONE GETS HIS CHOICE EVEN IN POLICE COURT.

**Judge Hadley's New Method of Punishing First Offense Drunks a Commendable One—Poor People Will Still be Released.**

It may not be of interest to you personally and of course it isn't, yet it is well for all to know the new wrinkle adopted in police court by Judge Hadley in conjunction with several other neighboring judges. Of course "no one that we know," will have any occasion to become familiar with police court doings and the scale of fines and sentences except our friends of the bar, the legal bar and yet it is well known that Judge Hadley has instituted a new method of procedure in disposing of drunks, for it is commendable to say the least and because it will be a source of revenue to the city. "Beginning yesterday" says Judge Hadley "we propose to exercise more caution in the disposition of persons in for the first offense of drunkenness. Heretofore it has been customary to release any drunk whose first offense it is within a year and against whom the officer has made no complaint.

But it has got so that men with plenty of money in their pockets have come before the court and been released, snapping their fingers at justice and the police.

"Hereafter I will impose the fine of $1 in some cases, though not in all, for I will depend upon the recommendation of the probation officer. I propose to fine those who are known to be able to pay, while I will not send any poor person to jail."

His Honor's idea is a good one in more than one respect and one of them is that it will secure money for the city. If I am not mistaken, in some cities those arrested and found guilty are taxed a certain amount of costs for the use of the patrol wagon and its officers and there is no "free ride," so often heard of in this city when the patrol wagon goes by. It costs considerable to maintain a patrol wagon. The wagons themselves and the horses cost money. Then the cure of the horses is expensive and four men two drivers and two wagon men also have to be paid every week, hence it is no joke to keep a wagon. Then the wagon is a necessity and could not be dispensed with as has been proven beyond the shadow of a doubt long ago. These $1 fines will go a great way towards defraying the expenses of the wagon, for yesterday $5 were taken in the five drunks fined, settling within an hour of the disposition of their cases.

Another feature of this system, it makes those who drink more cautious for strange though it may seem, there are actually people who do not hesitate to get drunk knowing that they will be released in the morning. This is the case with the many who come here from other towns for the sole purpose of a spree.

Judge Hadley believes that the new scheme will work well and so do the police.

**Penobscott Salmon at Pike's.**

Of river fish there is none like the salmon and the choicest salmon comes from the Penobscott river. This is the time when salmon is best to eat and for a good fish dinner you can have no more savory dish than fresh salmon and green peas. S. P. Pike has today the finest and largest catch of Penobscott river salmon ever seen in the city and undoubtedly will give greatest bargains in Salmon ever seen in the city. Whether you want to buy or not drop into the banner market on Prescott street or Pike's other market on Middlesex street corner of Howard. The fish are beautiful specimens fresh from the river and they are sold at very low prices considering their excellent quality.


**J. F. O'DONNELL,**
**Practical Undertaker**

Always on time. Out-of-Town Orders promptly attended to. Telephone 430-3.

324 Market Street, cor. Worthen

**FOR FLOWERS**
GO TO
PATTEN & CO., FLORISTS
203 Central Street.

REGULAR
**One Dollar Corsets**
SELLING FOR
**69 Cents**
AT
**BUTTERICK'S**
PATTERN AND CORSET PARLORS
204 and 206 MERRIMACK ST.


### FOURTH OF JULY.

**The Committee Held Another Meeting Last Night.**

Only one half of the members of the Fourth of July committee met last night and heard the arrangements already made for the big parade, outlined by Col. Dimon.

The committee on printing also met and decided to put out big posters in the surrounding towns, announcing the big celebration.

The prizes for the bicycle division will be as follows:

Club with largest number in line, clock solid marble, cathedral gong.

Club making best appearance, large picture for club rooms.

Best decorated wheel and rider, solid gold medal.

Most comical and fantastic wheel and rider, solid gold medal.

Lady making best appearance, costume, wheel and rider, solid gold medal.

### DEATHS.

BUCHANAN—William Buchanan, aged 29 years, brother of Officer Buchanan of this city, died at North Berwick, Me., June 9. The body has been brought to Lowell and will be interred in the Edson cemetery.

**Reception to Pastor and Wife.**

The First Baptist church was crowded last night when Rev. and Mrs. Smith T. Ford were given a reception by their people. The American orchestra played sweet music while the people were being introduced. A dainty lunch was served by the D. L. Page company.

**A New Temple Instituted.**

Peace Temple, I. O. G. T. was instituted in Manchester Unity hall yesterday afternoon, and these officers were elected: Chief templar, Edward Turnbull, vice templar, Miss Maude Woodman; secretary, Miss Alice Kelly; assistant secretary, Miss Lizzie Garner; financial secretary, Miss Hattie Durgin; treasurer, Miss Inez Turnbull; marshal, George W. Casey; deputy marshal, Miss Mabel Woodman; chaplain, Miss Eva Hunt; past chief templar, Miss Ethel Woodman; guard, Miss Ethel Casey; sentinel, Leroy Kelley.

### A DELIGHTFUL RECITAL

**By Harry Brooks Day's Pupils Last Evening.**

It was a delightful recital the pupils of Harry Brooks Day gave in the hall of the Middlesex Woman's club last evening. Likewise it was an appreciative audience that assembled to hear the various concert numbers and enjoy the musical treat.

Miss Ruth Burke and Master Alward Burke played the opening number, a pretty and strong duet. An Andante from a Mozart Sonata was the selection given by Miss Grace Edwards, and Master Edward Collins favored the audience with the popular "Amaryllis." Without the use of a music score Master W. A. Burke played his solo, after which Miss A. E. Woodside and Mr. Day gave a duet. The difficult "March des Tambours" was artistically handled by Miss Mabel H. Norton who made a decidedly favorable impression by her phrasing and strict observance of changes in the score. Miss A. E. Woodside's selection was a concert polka and "La Polka de la Reine" was finely executed by Miss Hattie Pressey.

The pleasure of the recital was increased by the songs of Miss Lucy A. Woodside of Malden, contralto and Master Wm. D. Poole soprano soloist of the Grace church choir, Newton.

The closing number was a duet by Miss Pressey and Miss Day.

**A Model Bakery and a Successful Business Man.**

It is a pleasure to note many improvements among our business places, and also among our business men. A few years ago Anthony Lavery started in the baking business on Suffolk street in a place where his predecessors met with total failure; he succeeded beyond his expectations, and owing to the increase of business, he was obliged to seek larger quarters. He then moved to Broadway where he established a bakery second to none in this city, and the best equipped this side of Boston. This new mammoth bakery is located on the corner of Broadway and Fletcher streets, with a frontage of two hundred feet on Broadway and has a beautiful retail store on the corner with large French plate glass show windows, and lighted by electricity, the interior being finished in natural wood. The show cases and counters are finished in cherry and very beautiful. The work room and ovens are on the first floor, and are equipped with all the latest improvements for turning out work. The bake ovens, of which there are two, have a capacity of baking 400 pies at one filling. The second and third floors are to be used for store and supply rooms, having in all about 7000 feet of floor space. The reputation of Lavery's bakery for the excellence of its goods extends to all parts of the city, and and at the request of a large number of their patrons in remote points, Mr. Lavery finally decided to put on a delivery wagon to supply their wants, and as at his store the demands upon it increased. Today he has four delivery teams delivering his celebrated bread and pastry. Such success as this can only be obtained by merit and as Mr. Lavery has a thorough knowledge of the baking business in all its branches, he uses none but the best of materials, hires the most skilled helped help that money can secure, and with his own personal supervision of everything that is made, the patrons are always sure of getting the best. Last year Mr. Lavery went to Europe to see what he could learn to further increase his already large variety of sweet breads and added new lines. This establishment is now prepared to receive all orders for wedding supplies, picnics and parties. All orders will be promptly attended to.

Headquarters of Committee on Celebration
July 4th, 1896.
Room 2, American House Central St.
Lowell, Mass., June 11, 1896.

The manufacturing establishments and merchants of Lowell are respectfully requested to take part in the parade on 4th of July, 1896, by representing their business in some unique form or feature. Also, if any individual or society (not included in the special invitations already sent) intend to appear, will they please send notice to committee.

GEORGE H. TRYDER,
Chairman of Committee on parade.
JAMES J. QUINN, Sec'y.

TO LET—A tenement of five rooms at 540 Moody street. Inquire at 821 Merrimack street.

# FOUNDRY ABLAZE

## The Eagle Plant at Ayer City Destroyed.

### BRISK BLAZE CAUSED BY HOT METAL

### Both Proprietors Are to Visit Sweden.

A big blaze occurred in the Eagle foundry of Ayer city at one o'clock this morning, which caused the destruction of the entire plant.

The foundry, which is the property of Lundstrom & Smith, is situated on the tracks of the Old Colony road just beyond Plain street, and the buildings burned were three in number of wood and two stories high, covering a large area. A small brass foundry and an office were saved.

John Maher, an engineer at the Consumers' brewery, was at work this morning at 1 o'clock when he saw the blaze through the roof of the foundry near the chimney. He telephoned to the fire station. Just before that Officer Hogan had seen it and given the alarm at the Gorham street fire house. Maher also pulled in an alarm from box 134.

When the firemen arrived the several buildings were doomed and the flames illuminated the heavens for miles around.

There was but little damage to the surrounding property as the foundry was situated amid railroad tracks and a high gravel bank. The light of the flames saved the firemen much bother enabling them to make their way over the loose piles of scrap iron which surrounded the building.

The main building was perhaps 150 feet long and contained the moulding and machine shop.

In the rear were two other buildings, connected with it, containing the patterns, the ovens and other departments.

The fire spread very rapidly and the buildings burned like tinder.

As the flames gradually reduced to nothing this fine plant its owners were far away at sea sailing home to Sweden. They are Peter Lundstrom and W. W. Smith and they arranged to go to Sweden one month ago but were obliged to postpone their trip until last Monday. Their superintendent, Henry Packard was at his home in Lakeview, when the fire broke out.

The buildings were not very valuable but there were costly patterns and machinery destroyed.

The firm made castings and did general foundry work. It employed between 30 and 40 men. Two additions have been built since winter and in the spring more changes were made.

The fire may have started from hot metal left in the chimney. There is no watchman as one is not required.

The firemen remained about two hours at the buildings.


**Confirmation suits at O'Hearn & Dowd's, old post-office.**


### BICYCLE NEWS.

Yesterday was the first good day the cyclists enjoyed since last Saturday. The roads leading out of the city were crowded with wheels all the afternoon and evening.

The race committee of the '96 Meet club of Louisville has completed a list of prizes that will be given in the races during the national meet. A total of $910 will be distributed in the amateur events, and for the professional $1583 in cash. In the national championships the only prize permissible will be medals struck from official L. A. W. dies. For these amateurs and professionals may ride together.

Already local cyclists are getting in trim for the Pentathlon contests on the Fair grounds, June 20. The team race will prove quite a feature and a new one hereabouts. It will afford an opportunity for the organized clubs of the city to test the merits of some of their fast ones.

At the Roubaix races John S. Johnson, paced by a triplet, lowered the European half mile record to 58 seconds. McDonald, Johnson and Welnig were all beaten in their races.

The mark of 2m. 11 2-5s., made by Arthur Gardiner at Laredo, Tex., beat the record for the single paced race by three-fifths of a second.

The number of female devotees of the wheel is rapidly increasing in this city. All the young ladies are out for long runs now and of course everone insists on having a cyclometer on her wheel.


**Confirmation Suits at O'Hearn & Dowd's, old post-office.**


### THE SHERIFF'S EMPLOYES.

**They May Have Thrown the Dynamite Over Kinnan's Fence.**

Is Sheriff Cushing responsible indirectly for the terrible accident to the 5 year old son of John W. Kinnan, who was almost blown to pieces by the explosion of a dynamite cartridge?

The sheriff may answer the question if he chooses.

Mr. Kinnan's house is situated quite near Sheriff Cushing's farm.

Mr. Kinnan says that there has been some blasting done at Sheriff Cushing's farm lately.

More than Mr. Kinnan say and have said that the work on that Cushing farm is done by the inmates of the jail who are driven over there every morning.

If these men, who are working because they are obliged to, who are getting little or no pay for their work and who are not accustomed to the use of dynamite are allowed to work with it, is it or is it not probable that they threw the unused cartridges any place at all when through work?

And has or has not Sheriff Cushing any right to work these people under sentence at his private farm?

These questions will bear consideration by many people, Sheriff Cushing in particular.

Mr. Kinnan reports that his boy is doing very well and will undoubtedly recover.


**Largest line of solid and plated silver ware. Prices low. J. D. Grant, 64 Merrimack street Watches, $4 up.**


# MITCHELL'S BOYS' SCHOOL

### COMMENCEMENT DAY BROUGHT HUNDREDS OF GUESTS.

**The Program as Rendered by the Pupils—Gymnasium Work.**

Yesterday was commencement at Billerica's institution of learning—Mitchell's Boys' school.

The thirty pupils entertained the 200 invited guests in the large gymnasium, which was decorated with flags and bunting and potted plants.

At intervals the American orchestra rendered a program of choice selections.

Undoubtedly the feature in which centered the greatest interest was the prize declamation contest.

Hon. George A. Marden was the judge and after hearing the contestants awarded the prize to Marshall Elliot Knox. The program was as follows:

Selection, orchestra; "An Incident of the Civil War," Lathrop, Robert Cabot Bainbridge; extract from speech of Abraham Lincoln, William Durant Foster; reading, "Leventoe's Ghost," Masters Howard Leo Miller, Stephen Cabot Hoover, Dana Lincoln Murray, Frederick William Bailey, Alden Bradford Richardson, George Edwin Hodge, Frank Augustus Casey, Arthur Sprague Connell, Fritz George Lanzendoefer; "National Hymn at Bull Run," Eugene Rice Conwell; "Chattanooga," Richard Sutton; song, the school; "Little Jack Creamer," Harry Chester Jones; "Street Cries," Albert Henry Richardson; "The Last Sea Fight of the Bonhomme Richard," Harcourt Allen Roberts; wand drill, twelve boys; selection, orchestra; "One, Two, Three," Fred Lester Woods; "The Defense of the Bride," Alexander Henry Mitchell; extract from story, "How the Brigadier Played for a Kingdom," Thos. Leonard Shevlin; extract from speech on Robert Emmett, William Homer Toby; scene from the Last Days of Pompeii, John Adams Farquhar; "Jimmy Brown On Art," Frank Oliver Miller; "The Honor of the Woods," Marshal Elliot Knox; "An Uncut Diamond," Burritt Nash Wheeler; selection, orchestra; club swinging, twelve boys.


**Confirmation suits at O'Hearn & Dowd's, old post-office.**


### LOCAL NOTES.

Supt. Oliver has placed two beautiful urns in front of the Ladd and Whitney monument.

A census of the French people of Lowell is being taken by the Oblate Fathers of St. Joseph's church.

About fifty people of the Highland M. E. church had an outing at Crystal lake, North Chelmsford, last evening.

George Morgan Ward of this city delivered an address at the graduating exercises of Andover Theological Seminary yesterday.

Roger Eastman, who has had a position with a large manufacturing establishment in South Carolina for several years, has returned to Lowell.

The Ladies' Aid society of Middlesex Village gave an entertainment and sociable in the Old Middlesex tavern last night.

Last night it was the Kenngott people who held the sociable in the First Congregational church. They were entertained by the Lyceum Ladies' orchestra.

The exterior work on the four-story block which Rep. Putnam is erecting on Market street is completed, with the exception of the roofing, which is not yet finished.

Cards are out for the wedding of Miss Jessie Wilson Smith and Mr. Arthur Currier, at the residence of Mr. George H. Currier in Pelham on Wednesday, June 24.

Eirene lodge, I.O.G.T., held a pie social last evening and listened to addresses by Grand Superintendent Miguel Sereque and Chief Templar Henry T. Mellet of Stoneham.

Mr. Walter Knowles of this city and former pupil of the Lowell High school, graduated Tuesday with high honors from the Highland Military academy, Worcester, Mass.

The ice houses of Daniel Gage situated near the railroad crossing in Pawtucket street, were sold at auction yesterday afternoon for $130 to Contractor Oscar A. Hall.

Mrs. E. H. Shepard of High street has has been chosen visitor in this district for the State Board of Lunacy and Charity, in place of Miss Harriette Rea, who has resigned after several years of faithful service.


**Men's $12 serge suits now selling at $10 at Merrimack Clothing Co., opp City Hall.**

**MACKINTOSH COATS**

With deep capes fine cashmere, black and blue. Fully warranted not to leak or rip. This is the quality usually sold at $8.00. We offer them at

HODGMAN RUBBER CO.'S MAKE
**$5**

Full weight Cheviot check lining, fully warranted, made single breast with cape or double breast with velvet collar. Unusual value.

**$8** REMEMBER
We stand back of every coat and furnish new garment for any that leak or rip.

MERRIMACK Fashion Corner.
Opp. City Hall CLOTHING CO.
THE BIG STORE.


# 2 O'CLOCK

## MANLEY BLAMED

### For Showing White Feather Too Soon.

### REED'S FOLLOWERS ARE MUCH ENRAGED AT HIM.

### Statesmen Framing an Indeterminate Financial Plank.

St. Louis, June 12.—The national Republican committee decided last night to proceed to the selection of temporary officers for the national convention, including chairman, at 2 o'clock on Saturday. The motion was made by Mr. Payne of Wisconsin, who first named 10 o'clock today as the hour. Ex-Senator Carey of Wyoming objected to this time, on the ground that there had been no opportunity afforded to the committee to canvass the question, and that there was no occasion for haste.

It has been practically decided by a meeting of the convention that Hon. Charles W. Fairbanks shall be given the place of temporary chairman, and a telegram has been sent him, notifying him of the probability of his selection. It has also been suggested to Mr. Fairbanks that he deal almost exclusively with the financial question in his opening speech. It is understood that he will acquiesce in this suggestion, and that he will take a strong position for an unequivocal declaration for the preservation of the present financial standard. There is now strong probability that Senator Thurston will be permanent chairman.

Mr. Manley, who on Wednesday conceded the nomination of McKinley, yesterday gave out the following statement:

"The action of the national committee at their meeting of yesterday, showing clearly their intention of placing on the temporary roll delegates favorable to Governor McKinley, which in the end would mean 160 additional votes, caused me to make the statement that I did. I am as earnestly for Mr. Reed as ever, and am with his friends, doing everything possible to bring about his nomination, and I urge upon his supporters throughout the country to make still greater efforts in his behalf."

Mr. Manley said that it appeared in some quarters that his statements of Wednesday was misunderstood, and he desired to correct any mistake as to his position.

Ex-Senator Platt of New York and Chairman Hackett of the New York Republican state committee, arrived in St. Louis last night. Mr. Platt declined to talk for publication until he had conferred with several men who were waiting to see him. Platt's arrival has been anxiously awaited on account of the manner in which the southern contests have been going, and especially on account of the statement of Manley. To his friends he expressed the greatest surprise that such a statement should have been made by Mr. Manley at this time. Mr. Platt announced, however, that the fight would be carried on against the nomination of McKinley just as if no statement had been made by Reed's manager that the Ohio man would be nominated on the first ballot.

Mr. Platt spent the evening receiving his friends and getting information as to the action of the committee in various contest cases. He declined to discuss the situation for publication, but with his friends he talked it over, and some of his opinions were heard. Platt said that the fight was not over by any means; the national committee was not the convention by a large majority, and the action of the committee might be reversed by the committee on credentials. It was learned that Platt is especially interested in contested cases in New York. There are eight contests from that state. Six of these, Platt says, have no ground whatever for contesting delegates, who are for Morton. In one district he says that there is such a condition of affairs that the contest is reasonable. It is understood that Platt assured some of the men who saw him that if the national committee should seat the contestants in the Sixth district, where he says the contests are groundless, the indignation in New York would be beyond control, and the Republican party of the state would be seriously affected.

General Henderson and General Dodge of Iowa, managers for Senator Allison, arrived last night, and also expressed surprise that Manley had given up the fight. There was a rumor that Platt's arrival had stiffened up the opposition to further efforts against McKinley, but those who have been on the ground for the last two or three days say they could not see it in that lights.

There are hundreds of forms of financial planks for the Republican national platform at the McKinley headquarters here, and in the hands of McKinley's friends, who will largely determine what the platform shall be. More than a week ago there was sent out to the papers various forms of a financial plank, and intimations made that it was a form of declaration which was wanted. This was done for the purpose of securing views and financial planks from all sections, and from people interested in the character of the financial resolution.

The result has been as anticipated, and platforms have been coming in by letter and telegraph from every part of the country. The McKinley managers have not only been able to obtain forms of financial planks, but they have also been able to secure the views of men all over the country, whose opinions are worth having. The more the matter is considered, the more probable it appears that the national platform will conform very closely to that of the Indiana convention, with all reference to a ratio stricken out. The Indiana platform declares against the free and unlimited coinage of silver, "at a ratio of 16 to 1." It is proposed to cut off the sentence quoted, and end with a straight declaration against free coinage. It is asserted by the gold men that if the declaration is against free coinage, "at a ratio of 16 to 1," it will give opportunity to say that there is no declaration against 15½ to 1 or 18½ to 1, or to any other ratio than that designated in the platform. The insistence is strong that there shall be no chance to declare the platform is a catch, or that it means anything more than what it says, or that it can be construed in one part of the country for silver and in another section against silver. It is quite apparent that there is a determination to make the platform for the single standard, but there is a desire to avoid a declaration emphatic in these words, as it is believed that it would be offensive to some sections of the country, and particularly several states in the Mississippi valley. All expectancy of forming a financial plank which would be satisfactory to Teller and his followers from the silver producing states, has now been long abandoned. Silver men so pronounced as these have also abandoned any idea, if they ever had one, that a straddle of any kind could be framed, which they could construe for any possible use against a straight 16 to 1 declaration of the Democratic convention.

### REP. HOBAN'S HORSE

**Caused Some Excitement Yesterday—Mr. Hoban Uninjured.**

Rep. Thomas F. Hoban has a very remarkable trotter called "Rubberneck" which caused great excitement yesterday by running away on Warren street, just as the people got out of the mills, while attached to a light wagon.

Mr. Hoban jumped out and was uninjured, while the horse continued down Warren street to the Church street crossing. Then instead of turning either way the animal shot along the tracks and over the Concord river bridge at full rate of speed. How he crossed it is a mystery, for the sleepers are far apart and one would expect to see the animal break its neck.

Along the track it continued till it was stopped by workmen at the Lowell cemetery uninjured, and its wagon likewise.

At White's tannery the animal had to run between two freight cars in a space through which no driver would attempt to go, and through it went without a scratch.

Rep. Hoban says the horse cannot be bought.

### CATHOLIC NOTES.

Today is the feast of the Sacred Heart and is being observed with special service in the Catholic churches.

At St. Patrick's church, the triduum which opened Wednesday evening will be closed tonight.

At the Immaculate Conception church the novena, which has been attended by large congregations at each service will conclude this evening.

Special service will be held at St. Peter's church this evening and afterwards a Jesuit priest will organize a branch of the Sacred Heart league.

**To Sail For Europe.**

The following Lowell people are among the passengers to leave Boston tomorrow for Europe on the Cunard line steamer Pavonia: Mr. and Mrs. James H. Mills, Mr. Joshua Johnson, Mr. Peter Longworth, Miss Maggie A. Hickey, Mrs. Laura Hands, Percival Hands and Howard Hands. All booked through Murphy's steamship agency; also from New York on the American line steamer St. Paul, Dr. James B. O'Connor.

### BOXING GOSSIP.

Owing to the large number of people who are going to witness the Flaherty-Dixon fight, Joe Flaherty has decided to run a special train which will leave Lowell at 7 p. m., Tuesday, and return after the fight.

### BASE BALL.

There will be a meeting of the league in the News office this evening:

**Games Elsewhere.**

Boston, June 11.—Boston won the game by lucky hits and costly errors on the part of the Cincinnatis. Ewing was presented with a basket of flowers as he came to the bat in the fourth inning.

Boston .....0 3 0 0 2 0 0 4 —9
Cincinnati .....0 0 1 0 0 0 0 0 0—1

Batteries—Nichols and Gansel; Dwyer and Vaughn.

At New York—Pittsburg, 12; New York, 7.
At Brooklyn—Brooklyn, 6; Cleveland, 1.
At Philadelphia—Philadelphia, 10; Louisville, 9.
At Washington — Washington, 11; St. Louis, 6.
At Baltimore—Chicago, 5; Baltimore, 3. (11 innings).
At Portland—Portland, 15; Pawtucket, 8.
At Bangor—Fall River, 7; Bangor, 4.
At Augusta—Augusta, 11; New Bedford, 10.
At Lewiston—Brockton, 3; Lewiston, 1.

**At Grace Church.**

Those who went to Grace Universalist church vestry last evening were served nice strawberries and cream and then enjoyed a very fine entertainment.

Miss Jean F. Woodward assisted by her pupils gave a song recital. There were songs by Misses Maud Lowell, Josephine Parsons, Sadie Pierce, Harriet Wakefield and Tena Crant. Miss Louise Coburn was the piano soloist and accompanist.

**One of "Cleve's" Horses Ill.**

One of the horses attached to a city watering cart was taken ill on Colburn street yesterday afternoon and fell to the ground where it remained fully an hour before it was able to rise and walk to the stable.

**Post 185, G. A. R.**

At the home of James P. Emerson in Chelmsford Centre, yesterday afternoon, the members of Ladd and Whitney Circle passed a very pleasant time. In the evening they were joined by some of the "vets" who partook of the spread served in the house.

When you need printing remember The Sun.


**More**
Curative power, more care and skill in preparation, more sales, more wonderful cures by
**Hood's Sarsaparilla**
Than any other. The One True Blood Purifier.
**Hood's Pills** do not purge, pain or gripe. All druggists. 25c.


**Police Court—Hadley, J.**

"It's one thing to take the pledge and another to keep it," said the court to a drunk who offered to take the pledge for life. The man in question agreed to keep the pledge and never leave it at home when he goes out. He was placed on probation.

Thomas McLand while drunk raised a disturbance at a wedding last night and Patrick Monohan escorted him out. When he got out he "swung" on Monohan, the latter stopping the swing with his eye. Thomas was fined $10 for the swing and $5 for drunkenness.

James McKeon pleaded not guilty of assault and battery upon Sarah Sutcliffe, his mother-in-law. His wife was stopping with the mother and McKeon came there Wednesday quite angry and demanded admittance. He was refused and after breaking windows he struck his mother-in-law. Mrs. McMullin also saw the assault. He was fined $12.

The Kennelly embezzlement case came up next, counsel, John C. Burke, Esq., The government's counsel was F. C. Nast of Boston.

The Boston agent of the firm was the first witness, and a contract made by Kennelly with the firm, was put in as evidence. The contract stipulated that if the signer got into any financial difficulties he should come directly to the firm and not use their funds for any purpose whatever. Witness read two letters written by him to Kennelly asking him not to deduct his commission from sales money before sending it to the firm.


**Special prices on Boys' communion and confirmation suits of Merrimack Clothing Co., opp. City Hall.**


### DOC EVANS

**Has a Narrow Escape on Account of Broken Rein.**

"Doc" Evans, the well known horseman of this city had a narrow escape, from a serious accident last night. While out riding with George Thurber, on Westford street, a rein broke causing the animal to run away. Mr. Evans jumped out and was dragged some distance. The animal turned into Thorndike street and ran down the hill upsetting the carriage at the corner of Middlesex street. Mr. Thurber struck on his head sustaining a severe gash in his forehead. Both men were attended by Dr. Trueworthy. Mr. Evans was slightly shaken up.


**Boys' combination suits, caps and pants down to $4 at Merrimack Clothing Co., opp City Hall.**


**"Just Like Lynn."**

Messrs. J. Willie Byrne and Eddie Ledwidge went out to Lakeview fishing yesterday morning, humming the old story "For tomorrow will be Friday," etc. They found it hard work fishing with the wind which made "real waves just like Lynn" still they managed to catch a big string of fine perch and a snake.

### BOWLING NEWS.

Teams 1 and 2 of the S.C.L.M., bowled last evening and Team 1 was victorious, 2411 to 2202.

**Nothing Shows**
better than this cool wave, the possible every day value of a light weight overcoat.

All summer these chilly days are likely to "turn up."

We've a full assortment the year 'round of LIGHT TOP COATS, $8.00 to $20.00.

Rogers, Peet's Suits better than most "custom", $12.00 to $25.00, or excellent suits of our own make, $8.00 to $15.00.

Men's, Ladies' and Boys' Watches, first rate time keepers, silver or gold plated cases. We're selling hundreds for $2.95.

PUTNAM & SON,
166 Central Street.

**FOR RENT**
NOTHING BETTER
Than the new Stedman Tenements on Glidden avenue and Marginal St.
RENTS LOW

LOWELL
**RENDERING CO.**
Highest cash prices paid for Hides, Tallow, Skins, etc.
Dead animals removed.
Factory and Office, So. Lowell
Telephone, 322-3. City Tel., 582-4.

**G. C. TAYLOR & CO.**
Successors to Cook, Taylor & Co., 98-100 Merrimack St.

**OUR Special Bargains**
For WEDNESDAY and THURSDAY.

**Great Special Low-Priced Sale of Dry and Fancy Goods for Wednesday and Thursday. Goods Almost Given Away.**

5000 yards fine Scotch Ginghams in checks and stripes, very latest styles and very fine goods, special sale price 7c per yard, always sold for 19c.

25 pieces new Dimity Lawns, new styles and colors, very fine goods, only 6c per yard, perfect goods, down from 12 1-2c.

10 pieces extra wide, pure Irish Linen Damask (bleached), for this sale 35c, worth 62c.

15 pieces fine French Satines, new designs, 12 1-2c. worth 25c.

NEW SILKS. 300 pieces black and colored Silks, bought from a bankrupt stock at less than 50 cents on the dollar.

10 pieces heavy black 24-inch Brocade Silk, only 55c, down from $1.00.

5 pieces heavy Dresden, latest designs, 24-inch 59c, sold everywhere for 75c.

LADIES' SILK CAPES at half price. Every silk, satin or cloth Cape in our stock must go. Price no object. Please see our stock at once.

Corsets, Belts, Ribbons, Laces, Ties, Gloves, Mitts, etc., etc., all marked down for this sale.

**G. C. Taylor & Co.**

## LOWELL DAILY SUN.

JOHN H. HARRINGTON, Publisher.

SUN BUILDING, LOWELL MASS.

Issued Daily; Sundays Excepted.

Per Year, $3.00 Per Month, 25c.

City Delivery and Postage Free.

ENTERED AS SECOND-CLASS MAIL MATTER.

Member of the Associated Press


TRAINS TO AND FROM BOSTON.

Southern Division.

| To Boston. Lve. | Arr. | From Boston. Lve. | Arr. |
|---|---|---|---|
| 5 45 | 6 50 | 6 00 | 7 08 |
| 6 30 | 7 43 | 6 30 | 7 52 |
| 6 50 | 8 08 | 8 40 | 9 37 |
| 7 01 | 7 58 | 9 00 | 9 12 |
| 7 18 | 8 02 | 9 30 | 9 41 |
| 7 27 | 8 12 | 9 00 | 9 42 |
| 7 38 | 8 50 | 9 15 | 10 25 |
| 7 45 | 8 35 | 10 00 | 11 16 |
| 8 50 | 9 49 | 10 45 | 11 58 |
| 9 00 | 10 35 | 11 30 | 12 23 |
| 9 40 | 10 40 | 12 00 | 12 56 |
| 11 00 | 12 08 | 1 00 | 1 40 |
| 11 45 | 12 30 | 2 00 | 3 04 |
| 12 16 | 1 05 | 3 00 | 3 40 |
| 1 40 | 2 50 | 3 30 | 4 48 |
| 3 00 | 4 25 | 4 15 | 5 36 |
| 4 00 | 4 45 | 5 00 | 5 44 |
| 4 30 | 5 30 | 5 25 | 6 22 |
| 5 20 | 6 15 | 5 50 | 7 05 |
| 5 35 | 6 53 | 6 15 | 7 28 |
| 6 24 | 7 10 | 7 30 | 8 10 |
| 7 52 | 8 35 | 8 00 | 8 40 |
| | | 10 15 | 11 22 |
| | | 11 20 | 12 23 |

Sunday Trains.

| To Boston. Lve. | Arr. | From Boston. Lve. | Arr. |
|---|---|---|---|
| 7 18 | 8 02 | 2 00 | 2 55 |
| 7 27 | 8 12 | 9 00 | 10 07 |
| 8 45 | 9 50 | 1 00 | 1 57 |
| 9 10 | 10 10 | 6 00 | 6 50 |
| 4 25 | 5 32 | 7 30 | 8 10 |
| 6 58 | 7 00 | 8 00 | 8 40 |
| | | 9 00 | 10 05 |

Western Division.

| To Boston. Lve. | Arr. | From Boston. Lve. | Arr. |
|---|---|---|---|
| 6 50 | 8 01 | 7 30 | 8 33 |
| 8 15 | 9 12 | 9 25 | 10 37 |
| 9 25 | 10 42 | 10 25 | 11 46 |
| 10 20 | 12 05 | 1 00 | 1 08 |
| 12 05 | 1 38 | 2 15 | 3 19 |
| 12 45 | 2 01 | 3 30 | 4 29 |
| 2 30 | 3 45 | 3 40 | 4 50 |
| 3 20 | 4 14 | 4 25 | 5 43 |
| 4 05 | 5 24 | 5 01 | 6 18 |
| 5 10 | 6 41 | 6 01 | 7 08 |
| 6 16 | 7 50 | 6 35 | 7 40 |
| 7 50 | 8 06 | 9 40 | 10 41 |
| 9 30 | 10 44 | | |

Sunday Trains.

| To Boston. Lve. | Arr. | From Boston. Lve. | Arr. |
|---|---|---|---|
| 8 15 | 9 27 | 8 00 | 9 10 |
| 12 05 | 1 27 | 11 45 | 12 57 |
| 4 15 | 5 27 | 6 00 | 6 58 |
| 5 30 | 7 00 | 7 00 | 8 21 |
| 7 25 | 8 44 | | |

Trains by this division leave Lowell from Middlesex street station.

Leave Boston from the new Union Station, Causeway street.

§From Middlesex St. station only.

The state legislature is no more. Let us give thanks.

The school teachers are getting ready to take a rest.

Boston is to have no liquor in her public parks. It is time.

The Unions and Emeralds will have to settle their own troubles on the field. They can never be settled on paper.

The soldiers are having a great time in Camp Framingham. How beautiful it is to be a soldier in times of peace.

There is another Vanderbilt wedding in sight. Now for full details of the groom's wealth and everything worn by the bride.

Reed throws up the sponge. That will give the republicans more freedom to adopt a gold platform with McKinley as the Jonah.

The Salem druggists are not to be entrusted with the sale of liquor. Either the druggists or the license authorities are at fault.

If Montgmery's history is unfair, if it misrepresents facts or if it favors the South in its treatment of the civil war it should be abandoned.

Weyler protests against the presence of Consul General Lee in forts. He does not want Americans around. They see too much, or rather there is too much that is disgraceful to be seen.

The Fourth of July committee has acted wisely in prohibiting any flag except society banners and the American flag in the parade. Lowell does not want another edition of the East Boston riot.

Hanna is talked of as chairman of the republican national committee and director of the coming campaign. If persistent silence will bring victory he would make a most successful leader.

The republican leaders will have to erect special quarters for the colored delegates to St. Louis. The party that boasts of doing so much for the negro must make some show of sympathy or lose their votes.

The Boston board of aldermen reported that public baths in New York are self supporting. They could be made so here by proper management. But the city officials are not ready to make the experiment and the people must wait.

It is assumed that Judge Hadley is wholly within the law in adopting a new method of dealing with first offence drunks. The rule he has adopted will probably have a deterrent effect in some cases and if so, only good will result.

It would be of little use to put asphalt on Westford street from the fact that there is a double track and room for but one carriage to pass on either side. Asphalt or anything less solid than paving blocks or good macadam will be cut up by the wheels on such a street.

Mayor Bancroft of Cambridge gave a very instructive talk at Lawrence, Wednesday night, on nonpartisanship in municipal politics. Lawrence is not ready for the nonpartisan gospel just yet, although the present administration is exceedingly mixed.

From The Sun:

"The fact that the chairman orders a roll-call in opening a meeting is to ascertain whether a quorum is present. As soon as he finds that there is not a quorum present he announces the fact and retires.

Aw! If there was no meeting, how could the chairman open a meeting?—News

The chairman can open a meeting if a quorum is present, not otherwise. It is his first duty to ascertain that information. He is justified in assuming that a quorum is present until the count is made.

No Comparison.

No printing establishment in this city compares with The Sun Job Print in its mechanical equipment and the excellence of its work. Did you ever try it?


# Puritana

Trade Mark. PRIZE FORMULA OF Prof. Dixi Crosby, M.D., LL.D. DARTMOUTH COLLEGE. Registered.

# Nature's Cure

Puritana will positively give any man, woman, or child *Perfect Digestion*;—the kind of digestion that brings New Life.

92% of all sickness and all disorders of the Blood, Liver, Kidneys, Lungs, Nerves, Brain, and Skin is caused by improper working of the

# Stomach

Puritana makes the
**Heart Right,**
**Lungs Right,**
**Blood Right,**
**Kidneys Right,**
**Nerves Right,**
**Health Right.**

*Because* it makes the Stomach right.

Get of your druggist this great disease-conquering discovery; the price is $1 for the complete treatment, one bottle of Puritana, one bottle of Puritana Pills, and one bottle of Puritana Tablets, all in one package, and you will bless the day when you heard of Puritana. The Puritana Compound Co., Concord, N. H.


## TELEGRAPHIC BRIEFS.

Kentucky distillers have agreed to cease making whisky until January, 1898.

The R. Douglas Crockery company of St. Joseph, Mo., has failed. Liabilities, $100,000.

The congress of Chamber of Commerce at London favors a consultative imperial council.

Connecticut Democrats are willing to bolt, it is said, if silverites carry the Chicago convention.

Dredging in Boston harbor will be done by the New England Dredging company for a sum of $48,280.

Jerome E. Grosch, the Harvard student who accidentally shot himself, is in a critical condition.

The New York Chamber of Commerce protests against the abrogation of treaties with Madagascar.

The British foreign office admits that negotiations with the United States on the Venezuelan matter are under way.

Melville E. Millett, 13 years old, was arrested at Portland, Me., charged with stealing letters from the United States mails.

Six thousand dollars' worth of bonds filed at Maynard, Mass., by Howland & Ellis, contractors, have been found to be forgeries.

At Marine City, Mich., a boiler in the Michigan salt works exploded. The block took fire and was destroyed. Two men were killed.

The Union League club of Brooklyn gave a dinner to the commanding officers of the White Squadron. Covers were laid for 75.

Schooner James A. Garfield of Gloucester, Mass., lost one of her crew, Charles Pazanson, who was caught and thrown overboard by the blight of the main sheet.

Phillip H. Carey, head of the Carey Asbestus Manufacturing company, and very wealthy, committed suicide at Cincinnati by drowning. He was greatly depressed by poor health.

The Vermont Woman's Suffrage association elected these officers: Mrs. P. S. Beeman, Montpelier, president; Laura Morse, Barnet, secretary; C. W. Wyman, Brattleboro, treasurer.

The lobster fishing season in Canada, along the Atlantic coast and in the Bay of Fundy, has been extended to July 15, and on other parts of the coast to July 30. The season was very late in opening.

The western roads have failed in their effort to bring about a meeting between the Soo line and the Canadian Pacific on the one hand, and the commissioners of the Joint Traffic association on the other.

Owing to a crush and panic in St. Peter's, at Rome, during the procession of Corpus Christi, Cardinal Rampolla, who was officiating, was obliged to reenter the vestry. Finally the crowd was dispersed, without serious accident.


THE ONLY True Blood Purifier prominently in the public eye today is Hood's Sarsaparilla. Therefore get Hood's and ONLY HOOD'S.

THE MAGIC POWDER. That excellent remedy, doing away with that inconvenient odor of perspiration of the feet and thereby causing in most cases a bad smell, is giving first class satisfaction. Every apothecary sells it. Call for it. Sold by all druggists. The Magic Powder Co., 480 Merrimack Street, Lowell.

TRADE MARK REGISTERED. INDAPO. PHOTOGRAPHS FROM LIFE. Made a well Man of Me. 1ST DAY. 10TH DAY. 20TH DAY. 60TH DAY. INDAPO THE GREAT HINDOO REMEDY PRODUCES THE ABOVE RESULTS IN 60 DAYS. Cures all Nervous Diseases. Failing Memory, Pursuits, Sleeplessness, Nightly Emissions, etc., caused by passions, gives vigor and size to shrunken organs, and quickly but surely restores Lost Manhood in old or young. Easily carried in vest pocket. Price $1.00 a package. Six for $5.00 with a written guarantee to cure or money refunded. Don't buy an imitation, but insist on having INDAPO. If your druggist has not got it, we will send it prepaid. Oriental Medical Co., Props., Chicago, Ill., or our agents. SOLD by Ellingwood & Co., Barristers' Hall, Merrimack, Cor. Central St., & 255 Central St., Cor. Middlesex St., & Goodale's Drug Store, 27 Central St., LOWELL, MASS.



# CAN NOW EAT BEANS.

## A Manchester Man Gets Rid of an Old Time Enemy.

## He Fought It For Ten Long Years In Vain.

## Ex-Rep. John Eaton Gives the Facts in the Case.

From the Manchester, N. H., Mirror.

John Eaton, whose store is at 1069 Elm street, has been in the cigar business in Manchester for over eight years. During the war he served in the Second New Hampshire Regiment, and also in the Fourth Regiment. A few years ago his fellow-citizens showed their respect for him by sending him as representative to the State Legislature. Not only the personal friends of Mr. Eaton, but many of his business neighbors, know what a sufferer he has been for many years past and by what an effort he remained in active life. A few months ago his condition was so serious that it was even thought that he was going to die. His face showed the signs of the digestive trouble which seemed to be beyond the reach of human aid.

Today he not only looks, but is a healthy, robust man, and he does not hesitate to explain how so great a change was brought about. Here is his statement:

"For 10 years I suffered as much as anyone can suffer and still be on his feet. The trouble was that gas formed in my stomach, and nothing I could do would relieve it. There were many kinds of food I could not eat at all, and even with a careful diet I could not escape pain. Sometimes a glass of water would be more than I could bear. The stomach trouble caused nervousness and such distress at night that sometimes I would walk the floor for hours before I could go to sleep.

"I went to some of the best doctors in Manchester, but they could not help my stomach. I tried taking bismuth after my meals, but even that did no good. Then I tried a great many other things, but they all failed. Hardly a week passed that I was not driven to make some new experiment, although it seemed a hopeless case.

"One day, some weeks ago, when I was feeling especially miserable, a friend suggested that I try Puritana, and he at once went out and got me a bottle. As soon as I took the first dose I felt that it was doing me good. And it did.

"It removed the stomach trouble completely. I am no longer troubled with the gas, and can eat and sleep as well as any man. For years I could not eat baked beans, although I am very fond of them. Since taking Puritana I can eat beans or any other food that I want.

"Last summer I only weighed 121 pounds. Now I weigh over 170, and am still gaining at the rate of a pound a week. I am heavier today than I ever was before, in spite of the fact that I am closely confined at my store from early in the morning until late at night. I have told a number of people what Puritana has done for me, and I find that it is helping them in the same way. These are the facts in my case in a nutshell.

"JOHN EATON.

"Manchester, N. H."

Mr. Eaton referred to Mr. John Hall, the druggist, who said that the facts were too well known to need corroboration. Such cases are being reported constantly, and they prove the claims that are made for Puritana. This medicine is Dr. Dixi Crosby's prize formula, and it has been found effective, not only in curing indigestion and liver troubles, but in building up strength and health through the stomach, which is the power producer of the system.



# Trim Your Lawn

We sharpen Lawn Mowers, and all kinds of edge tools, repair Bicycles and charge very modest prices on all work.

H. L. MILLS, Tool Sharpener

Broadway, Near Mt. Vernon Street.

THE LOWELL

# Gas Light Company

OFFICE:

22 Shattuck Street, Corner Middle.

SEWALL G. MACK, President; JACOB ROGERS, Treasurer; D. B. BARTLETT, Clerk.

Directors: Sewall G. Mack, Levi Sprague, Jacob Rogers, A. G. Cummock, George S. Motley, Edward M. Tucke, James Francis.

# PRICE OF GAS

With the Discount Off for Prompt Payment, is

## $1.00 One Thousand Feet

First Class Cooking Stoves set up and rented at a low rate per year, piping included. COKE, broken, screened and delivered, at $4.50 per chaldron; $2.25 per half chaldron, cash.

No charge made for the use of meters.

No charge made for running supply pipes from street mains to consumer's cellar.

Orders when left at office promptly attended to.


## SUNBEAMS.

The Sage Lets Fall a Few Remarks Loaded Down With Wisdom.

Eternal vigilance is der way not to got run ofer by a safety.

Self conceit is a pleasing py disguise in, for dot is vot makes us send der fool killer next door ven he comes to see us, ain'd it?

Ven you see a married mans wearing dot suit vot he bought a long time ago alretty yust make up your mind py swel t'ings—eider dare is a new baby py his house in or his vife has bought a bisoocle.

Ven you read py dem newspaboers dot a mans he is a shvindler, und a t'ief, und a harumscarums, und a lot of t'ings yust like dot, it is pfennigs to pretzels dot man vos a candidates for some politics jobs alretty once.

It is a short lane vot doan'd got no bisoocle riders on him dese days.

Ven dares a veel dares a yay.

If some peoples doan'd had no neighbors lifing py dem next door, dey doan'd nefer clean house in her spring times, chentle Annie, ain'd it?

Honesty is der best politics—nid.

Ven a mans is running a race for an office, he chenerally is satisfied if he gets a blace, ain'd it?

Abouid der vorse bisoocle face to be seed dese days is dot vich your leedle boy vares ven you told him he can'd haf no veel yust yet.

Sometimes dot ostrich dakes his head by dot sand ould yust long enough to laf at dem udder ostrich vot haf his head in alretty yet.

I haf nodiced dot der difference between a leedle boy und a big mans is dot each t'inks de udder is hafing all der fun.

If der mountain doan'd come py Mohammed vot's der matter mit going py der seashores.

It is a long head vot doan'd got turned py a purty womans.

Men vot dey are always anxious to die for dare country chenerally lif py a ripe old age, ain'd it.

Truth is stranger den flctions, und dot is vy so many peobles doan'd speak to him as dey pass py.

Shakespeares say dot ein touch of nature makes dot whole world kin, but it is different ven somepody else vas touching you, ain'd it?

It is a vise child vot knows his own fadder on a bisoocle.

Der mans vot he boasts of his leedle feets doan'd need to say vot a small head he haf alretty.

If ve could see ourselfs yust like udders see us, all dem looking glass mirrors vould be smashed py sindherens in, doan'd it?

To err is human, und to blame it on somepodys else, dot is human likevise, too, alretty.

Efery mans haf his price, but mit some mens it is bargain day all der vile, verstay?

Dot veelmans he doan'd like a tax on his bisoocle, und he doan'd like a tacks under his bisoocle, und dare you are, ain'd it?

Efery'ing comes py him vot he vaits—ocept ven you vait for a big fishes to bite.—New York World.

One Virtue.

"With all the evil things they say of our little community," said satan to the new arrival, "I can at least point with pride to the fact that there never has been an ice trust organized down here."—Indianapolis Journal.

Wanted to Be Exclusive.

"So you lost your wealthy patient, Mrs. Highroller?"

"Yes, she got angry and discharged me because I had a middle class patient afflicted precisely as she was."—Chicago Record.


WHAT TO EAT.

1st. Our home made bread, rolls, purest pastry of all kinds. The quality is second to none in the city.
2nd. Our fresh beef, veal, lamb and pork products, garden truck, all carefully selected and served to our customers in the best possible manner.
3rd. Our grocery department is well supplied with seasonable goods, canned chicken, turkey, whole ham, deviled ham, etc., for picnics. Camping parties especially invited. We can supply you as no other store in Lowell can.

F. M. BARNEY & CO.

Grocers, Bakers, Meat and Provision Dealers,

415 MIDDLESEX STREET. 28 THORNDIKE STREET.

WM. B. SOLOMON, M. D.

(Eldest son of the late Dr. James M. Solomon, the Celebrated Specialist in Chronic Diseases) of Attleboro, Mass., Has Opened an Office in

Swan Building, Central St., Lowell

Office Hours: 10 to 12 a. m., 2 to 5 & 7 to 9 p. m.

DR. WALKER, DENTIST.

IF YOU WANT A CASE Of the Leading Brands of LAGER, JONES' ALE, Or PORTER TELEPHONE.

J. H. RILEY,

Bottler, Nos. 96 and 102 Lakeview Avenue Telephone Number 474-4.

UNION TAILORS

The only shop in town using the Union Label.

Call and see our line of SUITINGS and OVERCOATINGS at Rock Bottom prices.

F. S. Sharrow, 200 Central St.

CO TO CAVANAUGH & DISSAULT FOR Fine Custom Tailoring

42 CENTRAL STREET.

The Gov. Winthrop Ranges

Excel all others for Baking and their Heating Stoves are the greatest economizers on fuel. The celebrated Stoves may be seen at M. O'Hanlaven's at 73-81 Market street. He also does all kinds of Piping and Plumbing, and all kinds of Tinsmithing. Give us a call at

Nos. 79 to 81 Market Street.

DR. KELLEY, SURGEON DENTIST, 91 CENTRAL STREET.

J. B. COODWIN,

WINDOW and DOOR SCREENS

Special Paint for Wire Screens. Screens repaired and refinished to look like new.

No. 762 DUTTON STREET.

DAVIS AND Nickerson



Tim

Five Cents.

That is the price of Tim and that is what Tim is *worth*. Compare Tim with those five-cent cigars that have been reduced from ten, fifteen, twenty-five, and fifty cents and you will find Tim far ahead in quality.

*Timothy Gay & Co., Boston.*


Italian Immigration Ebbing.

Italian immigration is ebbing. Commissioner Senner says that the wholesale deportations of undesirable immigrants have had a deterrent effect. Commissioner Senner says that many ships that were scheduled to sail with big contingents of Italians have been withdrawn from the business of carrying steerage passengers. The steamship owners or charterers have had to bear the expense of maintaining detained immigrants and have been forced to take back free of cost all those who have been debarred.

Must and Will Exist.

There is no Joshua among the capitalists who can say to the sun of unionism, "Stand still." Unions must exist. They are your salvation. You would be traitors to abandon them. It is useless to say that there is nothing to arbitrate. Get together. Talk over your differences like men and brothers. God bless the cutters and trimmers for terrorizing the manufacturers to help the sweatshop workers. We want more than a living. We want books, music and art.—Bishop Samuel Fallows.


KEEPS IT HANDY

Lowell People are Classing Them Among the Necessities.

"Handy to have in the house," is an old expression, and relates to those things that emergency demands. Our good old grandmothers always kept a full stock of them, and that is where the old saying come from. Tried and true remedies soon become a part of the household dispensary, and this is right. In those olden days kidney troubles meant send for the doctor. Today, Doan's Kidney Pills in the house are the safeguards against backaches, urinary derangement, pains in the kidneys and all the miseries they bring. They are the sure cure for any stage of kidney complaint and a very important feature with them is that they do not affect any healthy condition of any part of the system. They are simply kidney remedies and do their work. Ladies, far more than men, appreciate such remedies. The constant going up and down stairs and ordinary bending and stooping necessary in house work tells on the kidneys, and having something sure to dispel the complaint "handy" is the right thing to do. Mrs. Charles Slowey, 641 Market street, tells us her complaint began with backache, then soreness across the kidneys, followed by urinary trouble. Going up and down stairs was painful. The urine was scant and pained in passage. Indigestion added its weight, and she was thoroughly depressed. She says: "I heard of Doan's Kidney Pills and got them at Ellingwood & Co's, Merrimack and Central streets, and I want to say now I have no more pains or urinary trouble. Going up and down stairs doesn't bother me, and the urine is natural. Doan's Kidney Pills did it, and I now have a box in the house that we all take on the first intimation of any more backache."

Price 50 cents per box; for sale by all dealers, or mailed by Foster Milburn Co., Buffalo, N. Y., sole agents for the U. S.

"GLEN FOREST."

ONE WEEK, COMMENCING MONDAY, JUNE 15.

MLLE. NOOYAH

The Graceful, Charming and Daring Heroine of the High Cable.

The European Equilibristic Wonders

THE MARTINES

New, Novel and Artistic Feats on the Aerial Ladder, Trapeze Perch and Breakaway Ladder.

EVELYN

Pre-Eminent and Supreme in Graceful Feats of Elasticity and Muscular Development. Performing on her hands what is usually done by other performers on their feet.

TWO EXHIBITIONS DAILY

AFTERNOON and EVENING

EIGHTH SEASON

LAKEVIEW PARK

A SUMMER DAY PARADISE, NATURE'S HOME and BEAUTY'S BOWER.

Only 5 miles from Lowell on the Lowell-Nashua road.

Attraction at Lakeview Theatre for the Week of June 8.

RE-ENGAGED BY REQUEST.

MISS POLLY HOLMES

"The Irish Duchess."

JOE FLYNN,

The Jollier.

MURPHY and McCOY,

"The Irish Embassadors."

THE BLAND SISTERS,

New Songs and Dances.

THE EDISONS,

Musical Artists.

Prices 10c, 15c, 20c, 25c. Matinee Wednesdays and Saturdays at 3, Evening at 8.

Cars Leave Square Every 15 Min.

Fare 5 Cents.



MERRIMACK VALLEY ROUTE

Lowell to the Sea. Steamer Merrimac Until Further Notice

Will make two trips every Saturday and Sunday, leaving Haverhill for Salisbury Beach at 9 a. m. and 2 p. m. Electric cars leave Lowell to connect with steamer at 7 and 11.30 a. m. and 12 M. Fare 1c. a mile. Regular daily trips begin June 17. Special rates to parties of 50 or more.

S. W. GEORGE, Agent, Haverhill, 15 Merrimack Street.

OUR REPAIR WORK

Is not the least part of our business, we keep efficient and well trained workmen, and they pay special attention to repairing of carriages.

THE SAWYER CARRIAGE CO.

Worthen Street.

Builders and Repairers.

PETER J. BRADY, GROCER

448 Corham Street.

Choice Teas, Coffees and Spices

Try our "BIG TWELVE" brand of flour the best in the city.

ARTHUR M. BERTRAND,

(Successor to F. W. Surgent.)

Merchant Tailor

Fine Tailoring a Specialty.

24 Middle Street, Lowell, Mass.

Dress Suits to Let.

LOWELL

Trunk Manufactory

P. F. DEVINE, Proprietor.

70-72 Middlesex St. Old Wooden Building

DR. WARREN'S

English Cottonroot Pills

For Ladies. Safe, sure, prompt. A perfect remedy in all cases. Ask for Dr. Warren's English Cottonroot Pills and take no other. For sale by all druggists or send direct securely packed. Price $2. Advice Free. Dr. Warren Medicine Co., Box 1472, Providence, R. I. Wholesale, George L. Claflin & Co., Blanding & Blanding.

BACHELLER, DUMAS & CO.

Paper Ruling, Book and Pamphlet Binding. Blank Books a Specialty.

42 CHURCH STREET.

ODORLESS

LAWN DRESSING

"All smell done away, but the equal of the best. Also"

Darling's, Williams and Clark's

High Grade Fertilizers.

All kinds of mason's supplies.

Wm. E. Livingston

No. 15 Thorndike Street.

Branch Office, 49 Merrimack Street, Caldenwood's Cigar Store.

SUMMER'S HEAT

Will be much easier to bear if you are equipped with the apparel suitable for such weather. We have everything in the furnishing line that your comfort may require and what is more to the point, the prices are always consistent, quality considered.

ARTHUR J. CUMMISKEY,

69 Merrimack Street.

ALLEN'S CELERY MIXTURE

is the ideal spring remedy. As a remedy for the nerves and a blood purifier there is nothing better. For sale by all druggists.

A Pound of Facts

Is worth a ton of theories. Our line of Gas Stoves we sell on their merits, and we desire to call your attention to the

"WOLF GAS COOKER."

Compact, economical, labor saving. Can be attached to any range. The extravagance has been squeezed out of the price.

D. H. WILSON'S

279 DUTTON STREET.

C. H. MOLLOY,

Undertaker and Funeral Director

Day and Night Calls Promptly Attended to.

No. 343 MARKET STREET

T. W. MOLLOY, Embalmer.

Telephone 508-3. Morgue connected with this establishment.

DO NOT HEAT YOUR BLOOD

Until it is almost a fever by trying to bake your bread through hot weather, as you will find this poor economy; but have

PETER WATSON

call at your home, and for less than it would cost you to bake it yourself, you can get his celebrated cream bread, or pastry. Three delivery teams run to all parts of the city. Retail stores at

52 to 60 Charles Street, and 465 Lawrence Street.



O'Donnell & Gilbride

ONE OF THE MOST Phenomenal Values EVER OFFERED AT RETAIL ONE LOT OF

Waist Patterns IN Persian Silks

Almost given away. This means that we will offer to-day several pieces of Turkoman Silks in waist patterns, 6 1-2 yards in each piece, in the most fashionable patterns and colorings at a little more than one-third the regular retail price. The goods would be cheap and bona fide value at $1 per yard, or $6.50 a pattern. But to create a sensation we propose to offer the entire aggregation of one uniform price. Your choice

While They Last 2.75 a Pattern

You can readily see that this will average about 42c. per yard; and for genuine honest worth this bargain eclipses anything we can recall in our business experience.

Several Most Extraordinary Bargains in

WASH DRESS FABRICS

will Be Offered To-day. Three Exceptional Bargains in Dimities.

LOT 1. 5 cases of fine printed Dimities, 27 inches wide, in stripes, figures, Persian and Dresden Patterns. Elegant array of colorings warranted fast, regular 12 1-2c. quality.

Price To-day 7c. per yard.

LOT 2. 5000 yards of extra fine quality Dimity in short lengths, ranging from 10 to 30 yards in a piece, and sold regularly at 20 cents.

Price To-day 12 1-2c pr yd.

LOT 3. 2500 yards of imported Bejane Dimity in woven cords and Persian patterns in a vast variety of colorings, including some choice linen grounds with colored figures, regular price 25c.

Price To-day 15c. pr yd.

A BARGAIN IN CHECK MUSLINS.

1700 yards of fine check muslins, in white only, a beautiful thing for Children's Dresses, Ladies' Waists or Aprons, a regular 17c. quality

At 10c. per yard.

SWISS MULLS.

2 cases of white Swiss Mulls, 32 inches wide, suitable for graduating or confirmation dresses or veils, a regular 39c quality for

25c. per yard.

SILK MULLS.

1 case of Silk Mull in cream, pearl, white and black, a material used extensively the present season for millinery trimming.

Price To-day 49c. per yard.

O'Donnell & Gilbride


## WANT COLUMN.

WANTED—An experienced cook at 66 Market corp.

FOR SALE—Near South Common, house of 11 rooms. Price low if sold at once. Enquire at 56 Central street, Room 2.

FOR SALE—At Chelmsford Centre, new 7 room house and barn, and 5 acres of land. Price, easy terms. Enquire at 56 Central street, Room 2.

FOR SALE—Two good work horses. Cheap for cash. Address "B," this office.

FOR SALE—Near Westford street, good solid house of 7 rooms, all modern improvements, large shed. Price $2250. G. L. Hubbard, 44 Central street.

WANTED—Your child to have Rosy Cheeks, Pure Blood, to rest well. Get a box of the Athan Worm and Scrofula Tablets at all druggists. Price 25c., prepaid, by the Lowell Chemistry Co.

FOR SALE—In a good location, good cottage house of 7 rooms, large lot of land. Price $875. G. L. Hubbard, 44 Central street.

LADIES—Chichester's English Pennyroyal Pills (Diamond Brand) are the best. Safe, reliable. Take no other. Send 4c. stamps for particulars, "Relief for Ladies," in letter by return mail. At Druggists. Chichester Chemical Co., Philadelphia, Pa.

FOR SALE—8 miles from Lowell, good farm of 17 acres of land, good set of buildings, lots of fruit, 1-4 mile from post office, store and churches, easy terms. Price $1000. G. L. Hubbard, 44 Central street.

ALL LADIES having a few hours leisure each day should write me at once, regarding pleasant home work which easily pays $18 weekly. This is no deception and will certainly pay you to investigate. Reply with stamped envelop. Mrs. S. A. Stebbins, Lawrence, Mich.

FOR SALE—A nice business for a lady near old post office, old established place; says well, must be sold on account of sickness. G. L. Hubbard, 44 Central street.

WANTED—600 young and old men to bring their old clothes to Fred P. Lew's Dye house and Clothes Cleaning establishment at 457 Merrimack street, where he can make your old suit as good as new for a small sum.

FOR SALE—On Appleton street, a nice place with all modern improvements; this is your chance, call for particulars. G. L. Hubbard, 44 Central street.

TENEMENTS TO LET.

TO LET—Good, pleasant, convenient tenements of 2, 3, 4, 5 rooms; at 79 Chestnut street.

FOR SALE—7 room cottage house, large lot of land, 8 minutes' walk from mills. This is your chance. Price $1250. G. L. Hubbard, 44 Central street.

SITUATION WANTED—By an American young man of steady habits, having had ten years experience as a tin smith and used to all kind of sheet metal work. Can furnish reference if desired. Address, Walter E. Jordan, 135 Free street, Portland, Me.

FOR SALE—Furnished boarding house, including provisions, fuel, etc. Present owner obliged to sell on account of failing health, 148 Gorham street.

Prevents the falling of the hair after the first or second application and gives it strength. It eradicates dandruff and cleanses the scalp, thus inducing a new and vigorous growth. Stimulates the hair and prevents it from turning gray, and imparts a beautiful gloss and retains its natural color.

Price 50 Cents.

The Toledo Hair's Food Co., Lowell, Mass.

REAL ESTATE HOUSE OF WILLIAM H. EMERY,

Room 29A Hildreth Building (Old Post Office)

House lots on the Emery Estate, 5000 feet from City Hall at the head of the new Moody street bridge. These lots are the best located lots in the city and will be sold on very easy terms. The bridge will be completed by July 14th, so don't delay, as the prices will advance very soon.

I will be at my office on the land every afternoon. Call for plans, terms, etc.

A. J. RYAN, Agent.

Lawn Mowers

We name below the lowest prices ever made for good substantial machines, will work easily, cut close and last a long time.

The Columbia.

12 inch cut $4.00, 14 inch cut $4.50, 16 inch cut $5.00.

The Cirard.

12 inch cut $2.50, 14 inch cut $3.00, 16 inch cut $3.50.

The Rover.

12 inch cut $2.25, 14 inch cut $2.50, 16 inch cut $3.00.

We have also the High Imperial and Ideal mowers.

BARTLETT & DOW

216 CENTRAL STREET.

J. M. KINGSBURY, No. 373 Bridge Street. Meats and Provisions. (Successor to Stront & Kingsbury.)

PHILIP J. FARLEY, Room 11, Barristers' Hall. Attorney and Counsellor at Law.

JOSEPH W. LEACH, Room 19, Shedd's Block. Pianist and Teacher of Singing.

SMOKE OLD 64 CIGAR. H. BOOT, Manufacturer.

JOHN W. McEVOY, 187 Central St., Opp. American House, Attorney and Counsellor at Law.

COURTNEY & COURTNEY, Kanaar Block. Counsellors-at-Law. William E. Courtney. Henry S. Courtney.

W. A. LEW, 49 John Street. Clothing Cleansed, Dyed and Pressed. Orders received for cleaning, dying and pressing, prompt and neatly executed.

LOTHROP & CUNNINGHAM, 182 Merrimack Street. Photographers. Crayons, Pastels and Water Colors a specialty. All work guaranteed.

MAGIC MOSQUITO BITE CURE FOR ALL KINDS OF BUGS

Will keep Flies and Mosquitos out of the house and stable.

C. B. Coburn & Co. 63-67 Market Street.

# 2 O'CLOCK

## OF PUBLIC MONEY

### The Sum of $516,000,000 Appropriated This Session.

FIGURES FROM TWO CONGRESSES NOW COMPARED

**Presented by Congressman Cannon and Sayers.**

Washington, June 12.—Chairman J. C. Cannon of the house appropriations committee, and ex-Chairman J. D. Sayers, yesterday made public a joint statement concerning the expenditures authorized by this congress, discussing them from the Republican and Democratic standpoints, respectively. The total of appropriations for the session, including permanent annual appropriations, is $515,759,820.49. Mr. Cannon's statement begins: "The appropriations charged to this session include $119,964,160 under permanent laws, of which amount $50,000,000 is for sinking fund, $50,000,000 for interest on the public debt, or $3,355,611.49 more than was included at the last session of congress in the statements of appropriations, and is owing to the increase of $162,315,400 in the bonded indebtedness of the country by the present administration, up to February, 1895, the interest and sinking fund charge, owing to the later bond issue of $100,000,000 in February, 1896, amounting to $4,400,000, not being included in the estimates of permanent appropriations.

"The increase in the principal of the interest-bearing debt of the country, under the present administration, amounts to $262,315,400, which entails an annual interest charge of $11,492,616, and to meet the sinking fund obligations the further sum of $2,623,154. During the administration of Mr. Harrison, the principal of the interest-bearing debt was reduced $258,192,900, and the annual interest charge $10,327,716."

"The regular annual bills," says Mr. Cannon, "including deficiencies, as passed by the house, made a reduction in the estimates submitted by the executive of $26,093,191.67; they were increased by the senate $22,920,442.30, and as they became laws they appropriated $10,666,634.06 less than as passed by the senate. $12,283,818.24 more than as they passed the house, and $13,374,373.43 less than the estimated requirements of the administration.

"The regular annual appropriations, including deficiencies, made at the last session of congress, amounted to $382,630,396.97, and included no river and harbor bill. Excluding the river and harbor act passed at this session, the regular annual bills as passed by the house appropriated only $373,505,082.25, or more than $10,000,000 less than was appropriated by the last Democratic congress."

Mr. Cannon criticises the treasury department because it has expended $7,377,440 for the present year in collecting the revenue from customs estimated at $165,000,000; whereas for the fiscal year 1892, under President Harrison's administration, there was collected under the McKinley tariff act $177,452,000 of customs revenue at a total cost of only $6,607,517.

The bills establishing salaries instead of fee systems for officers of United States courts, he says, will save $1,000,000 annually, and minimize frivolous and malicious prosecutions, and special attention is called to the fact that congress made no increases of salaries or employes in the government departments.

The following table of appropriations is given:

Fifty-first congress, $988,417,183.34.
Fifty-second congress, $1,027,104,547.92.
Fifty-third congress, $982,239,206.69.
Fifty-fourth congress, first session, $515,719,820.49.

The revenues for three fiscal years of the Harrison administration, ending June 30, 1892, are given as $1,150,631,214; expenditures, $998,132,501; for the two complete fiscal years of Cleveland's administration, revenues, $817,112,094; expenditures, $723,720,578.

Mr. Sayers, in his statement, says of the total appropriations for the session: "This sum exceeds the appropriations made during the last session of the Fifty-third congress by $18,751,299.53, and those of the first regular session of that congress by $23,529,135.46. It is less than the appropriations by the second session of the Fifty-second congress by only $3,744,538.72, although at the latter session $59,352,494.85 more was appropriated for pensions than at this session. It is more than that of the first session of the Fifty-first congress by $21,303,671.84, and $29,464,010.80 less than the appropriations at the second session of the Fifty-first. The senate organized this session by a commission of Republican and Populist votes, placing the control of committees in the hands of the Republicans; by it amendments to appropriations bills, as they passed the house, proposed to increase the total by $22,920,442.30. By conferences between the two houses this aggregate increase was reduced $12,283,818.24.

"The appropriations made at the second session of the Fifty-first exceeded those made at the first session of the same congress by $46,767,612.64, or nearly 19 per cent. If the same proportionate increase should be made at the next session, then the appropriations will not be less than $565,000,000."

Contracts authorized by this session be estimated as follows:

Rivers and harbors, $59,616,404.
Public buildings, lighthouses and revenue cutters, $1,406,000.
Defenses and armament, $4,195,076.
New warships, $12,900,000.
District of Columbia, $124,000.
Totals, $78,241,480.

He says that the total expenditures in one fiscal year have never been so great, except during the Civil War, and exceed the assessed valuation of property in any one of the South Atlantic states.

In conclusion, Mr. Sayers says: "If the present congress had rigidly requested authority for additional contracts, and had appropriated only to meet the immediate, or fiscal year requirements under existing ones, the next congress and administration would have been in a position to largely reduce the appropriations, and the government would have easily returned to an economical method of expenditures." This, however, has not been done, and the majority in congress must be held responsible for this grave dereliction in public duty."

FROM OUR 5 O'CLOCK EDITION Of Yesterday.

# TRAIN WRECKERS

## Make a Third Attempt at Attleboro, Mass.

OBSTRUCTIONS WERE PLACED ON THE TRACKS.

**Tramps Arrested on Suspicion This Morning.**

Attleboro, June 11. An unsuccessful attempt was made this morning to wreck a train in the Providence division of the N. Y., N. H. and H. railroad, near Dodgeville. A sleeper was placed in a frog and the engine of the train, which was going at the rate of 38 miles an hour, struck the obstruction. Fortunately the engine was not derailed. The cars jarred together but no one was injured.

This is the third attempt within one month to wreck a train at this place and the people are greatly excited.

Tramps are suspected and this morning a number of them were arrested among them being William Hutchinson and Charles McGarrity of New Bedford and Thomas Drennwell of Fall River.

Two tramps arrested afterwards, escaped.

### THREE LIVES LOST

In a Fire in Chicago Last Night.

Chicago, June 11.—Fire broke out in what is known as the Oklahoma district last night and three lives were lost and two frame structures consumed.

### THE U. S. SENATE

Transacts Routine Business on Last Day of Session.

Washington, June 11.—The senate began the closing day of the session without any of the confusion usual on this day.

The last business was transacted when one of the great supply bills, that for the District of Columbia, was signed by the vice president and sent to the president.

The senate in executive session confirmed the nomination of Richard Bartleman of Massachusetts as consul at Malaya.

When the last session of the house opened at 11 o'clock only fifty members were present.

### PAID FOR THEIR FUN.

Harvard Students Fined in the Police Court.

Cambridge, June 11.—The three Harvard students arrested last night during the riotous demonstration in honor of the Harvard team's victory over Princeton, were tried today and found guilty. C. S. Briggs was found guilty of discharging firearms and fined $15. G. H. Dorr and Arthur T. Pillings were adjudged guilty of assault on an officer and fined $50 each. All three paid the fines.

The Harvard team arrived home today and were met at the depot by a crowd of students.

### A HEAVY FINE.

Johannesburg Reform Leaders Must Pay $125,000 for Freedom.

Pretoria, June 10—At a special session of the executive council today, it was decided to release the Johannesburg reform leaders on payment of $125,000 each, or failure to pay, the punishment fixed is 15 years banishment.

### VENEZUELAN QUESTION

Will at Last be Settled by Arbitration.

London, June 11—The parliamentary secretary of foreign affairs, George Corvon, replying to a question today stated that negotiations are pending between the United States and England looking to a settlement of the Venezuelan question by arbitration.

Settled Out of Court.

Salem, June 11—The suit of J. M. Lewis, trustee of L. M. May, in an action to recover $32,000 insurance money, for damage caused by a fire, was taken from the jury today. The case was settled out of court for 33 1-3 per cent of the policy. Several insurance companies were concerned.

Confirmed at Washington.

Washington, June 10—A cable to the state department today confirmed the news that the Johannesburg reform leaders would be released on payment of $125,000 each.

### MR. HOLT RECOVERS

Heavy Damages From the Boston and Maine.

C. A. Holt of Billerica who sued the Boston & Maine railroad for $5000 five years ago received word from his attorneys Stockton, Hall and Perkins of Boston that the company had settled for $3000.

Congratulations to Sidney Fleet.

Sidney Fleet of the Courier-Citizen staff and the most popular newsgatherer in the city, is open for congratulations.

Sidney has been promoted to the night editorship of the Citizen and is deserving of the consideration given and the compliment bestowed on him by the Courier-Citizen company.

Witness Being Summoned.

Capt. McDonald of the city solicitor's office is busy today summoning witnesses for tomorrow night's investigation of the horse deal.

Boy Missing.

A boy 3 years old is reported missing from his home, 15 Harding street. He wears a blue and and white mother Hubbard dress and has light curly hair.

AYER'S HAIR VIGOR PRESERVES THE Natural Color of the Hair

Gardner, 20 Prescott street, has a good Upright Piano, seven octaves for Sixty Five Dollars Friday. It's just what you want.

VARIETY STORES use old papers for wrapping purposes. We sell them at this office for 5 cents a hundred.

# A VERY MEAN ROBBERY

## NEWMARKET MAN RELIEVED OF HIS MONEY.

Was in Graniteville Superintending the Funeral of His Father-in-Law—Robbed by a Supposed Friend.

An unusually mean robbery occurred at Graniteville, Tuesday night, the victim of which is Jean R. Leporte, a resident of Newmarket, N. H.

Laporte went to Graniteville, Monday, to superintend the funeral of his father-in-law, Jean Henri, who had died there the day previous. There he became acquainted with David Courteau, aged 35 years, who was residing in that village, though his wife lives in this city.

It was Mr. Laporte's intention to ship the remains to Newmarket, and with Courteau he went to J. Albert's undertaking warerooms to purchase the casket Tuesday afternoon.

Returning to Graniteville Tuesday evening he inquired for a place to sleep for the night and was invited by Courteau to sleep with him. Accepting the invitation Laporte retired about 10 o'clock in company with his new found friend, but before getting into bed he placed his wallet containing $110 in the inside pocket of his vest and put the vest under his pillow.

At midnight he awoke to find both Courteau and the money gone though the vest was still under the pillow. He realized that he had been robbed and made another unsuccessful search for Courteau.

He was left without a cent in a strange town and the remains about to be shipped and arrangements made for services to be held at Newmarket at a certain time.

He borrowed money on his watch and telegraphed to his folks receiving later in the day a remittance sufficient to defray expenses of the shipment. The funeral services also were postponed and Laporte left for his home last evening a saddened man.

### NO MORE DRUNKS RELEASED.

Hereafter First Offenders Will be Fined $1 Each in Lowell and Lawrence.

Judges Hadley of this city and Stone of Lawrence have decided upon a new mode of punishment of first offence drunks. Heretofore the first offenders, have been released, but hereafter instead of being released, they will be fined $1 each. Judge Hadley started this new method this morning by fining five of them $1. In default of $1 the drunks will have to do 30 days as well as those fined $3.

Alexander Clairmont charged with being a common drunkard got six months at the state farm

Theophilus Larue, charged with assaulting D. H. Laporte, was discharged.

### NOTRE DAME ACADEMY.

Enjoyable Musicale by the Pupils For Teachers and Friends.

The pupils of Notre Dame academy entertained their teachers and a few friends with a delightful musical at the academy yesterday, the event occurring annually just prior to the commencement exercises. The program was composed of instrumental and vocal selections varied with an occasional recitative number, all of which were carefully selected and artistically rendered, the talented young ladies exhibiting a proficiency highly creditable to themselves and their teachers.

### ORDINATION

By Bishop Huntington at St. Anne's Church This Morning.

In St. Anne's church this morning Charles C. Hutchinson treasurer of Mechanics Savings bank was ordained to the deaconate.

There was a large congregation present many of the friends of the young man being in attendance. The service commenced at 10.30 and Mr. Hutchinson was presented by Archdeacon Chambre and ordained by Bishop Huntington. Mr. Hutchinson was baptized and confirmed in St. Anne's church.

# CHIEF SCOTT OF DRACUT

## FIRED AT BY A WOULD BE ASSASSIN

But the Bullet Never Touched Him—He Feels Insulted.

Some ruthless individual attempted the life of Chief Scott of the Dracut Police force last evening by firing a shot at him from ambush while he was riding on patrol.

A New House Physician.

Dr. Kingsbury of New Haven has been appointed house physician at St. John's hospital, to succeed Dr. Harral, July 1. The latter is to leave for Dallas, Texas.

Chichester's English Diamond Brand.
PENNYROYAL PILLS
Original and Only Genuine. SAFE, always reliable. LADIES ask Druggist for Chichester's English Diamond Brand in Red and Gold metallic boxes, sealed with blue ribbon. Take no other. Refuse dangerous substitutions and imitations. At Druggists, or send 4c. in stamps for particulars, testimonials and "Relief for Ladies," in letter, by return Mail. 10,000 Testimonials. Name Paper. Chichester Chemical Co., Madison Square, Philada., Pa. Sold by all Local Druggists.

"Complete Manhood AND How to Attain It."
A Wonderful New Medical Book, written for Men Only. One copy may be had free on application.
ERIE MEDICAL CO. BUFFALO, N. Y.

WE APPROACH YOU AGAIN ON OUR HOBBY

It is making a Suit to order perfect in fit, material and workmanship at $16 to $18.
How well we succeed has even this early been shown in Lowell by the numbers coming to us through work seen on others.
Come we have facilities for you all.
Trousers $3.50, $4, $5, $6 and $7.

GUARANTEE TAILORING CO.
42 Central Street.

Swift's Cotosuet
A vegetable lard—you might call it.
Healthful—digestible—dainty—rich—
Made for modern folks.
Sold wherever lard is—in 3 and 5 lb. pails.
Made only by Swift and Company, Chicago.

Summer Term
THE SUMMER TERM AT
NEW ENGLAND BUSINESS UNIVERSITY
BEGINS JULY 6th, AND ENDS AUGUST 28th.
ATTEND THE
Summer School.

Commonwealth of Massachusetts.
PROBATE COURT.
MIDDLESEX, ss.
To the heirs-at-law, next of kin, creditors and all other persons interested in the estate of John McSwigen, late of Lowell, in said county, deceased, intestate:

Whereas, a petition has been presented to said court to grant a letter of administration on the estate of said deceased to Bernard McSwigen of Lowell, in the county of Middlesex, without surety on his bond.

You are hereby cited to appear at a probate court to be held at Lowell, in said county of Middlesex, on the sixteenth day of June, A. D. 1896, at nine o'clock in the forenoon, to show cause, if any you have, why the same should not be granted.

And the petitioner is hereby directed to give public notice thereof, by publishing this citation once in each week, for three successive weeks, in the Lowell Daily Sun, a newspaper published in Lowell, the last publication to be one day, at least, before said court.

Witness, Charles J. McIntire, Esquire, judge of said court, this second day of June, in the year one thousand eight hundred and ninety-six.

S. H. FOLSOM, Register.

NEW TREMONT HOUSE.
329 & 331 TREMONT ST., Boston
Finely Furnished Rooms. Private Dining Rooms. Convenient to Theatres and Electric Cars.
OPEN ALL NIGHT. RATES:
$1.00 Per Day and Upwards

JAMES H. CARMICHAEL,
No. 97 Central Street.
Counsellor at Law and Notary Public

WOMEN'S OLIVE BROWN
Regular $2 Lace Shoes
TODAY AND TOMORROW.
$1.75
EVERY PAIR WARRANTED.
EAGLE SHOE STORE
215 DUTTON STREET.
J. J. LONERGAN. - - Prop.

10,000 MILE CYCLOMETERS
95 Cents
AT
Geo. H. Batchelder's
BIG BICYCLE STORE,
21, 23, 25, Post Office Avenue.

COAL, COKE, HARD WOOD, Slab Wood, and Mill Kindlings a Specialty. Wonderful load of Wood for $1.00. J. CARR & CO., Props., No. 201 Charles Street.

BE A REAL ESTATE OWNER
NOW IS THE ACCEPTED TIME
'TIS THE DAY OF SALVATION

HOW TO MAKE MONEY

Buy while the price of lots is low. Land purchased at prices of two to three cents increases more rapidly than at any other prices.

Come this evening to the office and get free excursion tickets to

HIGHLAND PARK

The greatest land sale of the century is

TOMORROW, TOMORROW,
SATURDAY, SATURDAY,
JUNE 13th JUNE 13th

LOTS 5000 SQUARE FEET AND UP

PRICE $75 to $200 A LOT

IN THE HIGHLANDS

$5 Down, $5 a Month

TEN PER CENT. OFF FOR CASH

TAKE CHELMSFORD STREET CARS TO FOREST STREET

WHEN YOU CONSIDER the enormous increase of the value of land that was purchased in the Highlands a few years ago and the desire of every ambitious man to locate in this section, can you wonder why Highland Park lots are destined to more rapidly increase in value than any that has ever been offered.

We offer you

Free Life Insurance
The life of every purchaser of a lot at Highland Park is insured to the full value of his lot without any extra charge. At the death the lot will be deeded full paid to his heirs.

$1000 IN CASH PRIZES
$200 given to the customer building the first house ($1000) completed within specified time, $150 to second, $125 to third, $100 to fourth, $75 to fifth, to next seven $50 each, same conditions, that all competing for prizes may start fair no work shall begin on foundation before June 10.

THOUSANDS OF DOLLARS
Will be expended by us in improvements, including well constructed streets. Miles of streets are already built, planting shade trees, etc. The title is perfect, and we so guarantee it. Every lot is free and clear from any incumbrance.

We give free electric tickets to those desiring to see Highland Park. Take our advice, visit this splendid property at once or call at our office today and get plans and particulars and select your lot. Should you wish to exchange it for any other unsold lot at Highland Park after seeing the property you may do so.
WANTED—To engage 20 active, wide-awake men to work for us at once.

HIGHLAND PARK LAND CO.
52 CENTRAL ST., OPP. MIDDLE ST., SHATTUCK BUILDING.

### THE WEATHER.

Sun rises—4:07; sets, 7:22.
Length of day—15h. 15m.
Moon sets—9:03 p. m.
Full sea—12 m.
Forecast for New England: Fair, preceded by local showers in northern portion; fresh and brisk westerly winds.

## LOCAL NEWS.

The gentlemen's delight, Old Hundred.

T. C. Lee, fire insurance, Donovan bl'd.

The Lowell Wall Paper Co.; all styles; all prices, 18 Church street.

A steady man wanted for a long job. Inquire at 9 1-2 Wyman's Exchange.

If your coal does not suit you try Mullin, the 1018 Gorham street coal dealer. You can get him by telephone connection.

Just try Rourke & Sullivan with your next order for coal. Send postal or telephone.

Best coal at lowest prices at E. A. Wilson's, cor. of Bridge and Merrimack street Runels building. If you have no time to call, telephone.

Trustees' sale, six tenement block numbered 123 and 125 Charles street, the next estate to the corner of Central street, promptly at 5 o'clock to-morrow afternoon, we shall sell without limit or reserve to the highest bidder the herewith described parcel of real estate. The block is three stories, has 26 rooms, rents for $49 a month, is within 87 feet of Central street, has gas, water, sewerage and water closets and is always rented. The lot has an area of 3126 square feet of land, with a frontage of 62 feet. It is not all occupied and it certainly offers a chance for a much larger block. Here is a property within five minutes' walk of Tower's corner or the post office right down town and capable of being improved to pay an immense income on its cost. It should be thoroughly inspected and investigated by all parties interested in its class of investment. Plan at the office of J. E. Conant & Co. Sale rain or shine.
Por order, Charles Williams,
George W. Poore,
Trustees under the will of Jacob Nichols.

**Lawrence People Coming.**

Lowell expects to entertain 30,000 strangers on the Fourth. The amount of money they will distribute among Lowell business men will pay a handsome return on the city's investment. Lawrence visitors will doubtless contribute a sum larger than the amount set apart by the city of Lowell for the celebration.—Lawrence Tribune.

## NON-PARTISANSHIP.

**Mayor of Cambridge Tells Lawrence Board of Trade the Advantages Claimed by His Own City.**

The Lawrence board of trade rooms were too small at last meeting to hold all who wanted to Hear Mayor Bancroft speak upon "Non partisanship in Municipal Politics." Accordingly an adjournment was made to Russell hall in the Y. M. C. A. building. He was introduced by Pres. Crombie. In beginning, the speaker said that he was not a reformer. He entered upon his official capacity determined to do his duty, and he met the conditions as they were.

The government of a city depends upon the judgment of a majority of its citizens, who hold the same views and act together. The object of good municipal government is an economical administration of the city's affairs. It is possible to eliminate from municipal elections partisanship as well as private interference.

In Cambridge, he said, the officials were elected solely for their ability. He said that the practice adopted in that city of retaining competent officials in office and of promoting subordinates had worked well. He further said that now non-partisan government had been secured in Cambridge, the citizens did not rest, but kept hard at work in their efforts to continue it.

He did not think that any special good would result from a change in the charter of this city, as in doing that merely a new mode would be adopted. He thought that a critic who drew a comparison between American and foreign cities made a mistake, as the conditions were entirely different.

He did not approve of conferring too great power on the mayor. He also did not believe that charters would make over a city government, but when the majority of people united for the best improvements, they could obtain them, no matter which party was in power.

### AN EXILE'S DREAM.

By Miss Mary Scullin, 185 Fayette street.

The exile's heart is sad tonight
He joins not in the fun;
He sits and dreams of Erin
When his long day's toil is done.

He sits and dreams of Erin
And the friends he left behind
In the lovely fertile valleys
Where the shamrocks are entwined.

For his heart is far away
In his own dear island home,
'Mong the shamrock covered valleys
In the land beyond the foam.

The shamrock covered valleys,
The mountains and the streams,
Whose bright and pleasant memories
Inspire his waking dreams.

He is dreaming of that dear land
Where his own, his loved ones dwell
In a little straw-thatched cottage,
In a green and flowery dell.

There where birds are sweetly singing
In the woodlands darkly green—
There where flowers freshly springing
In their fairest hues are seen.

And in fancy he is roaming
O'er the meadows wet with dew,
When the evening sunbeams linger
In the western ocean blue.

When the glorious summer sunshine
Closes every cloud of gloom
When the air is filled with fragrance
And the land is bright with bloom.

Roses cluster in the hedges,
Daises glisten on the plain
And the scarlet poppies blossom
Through the fields of golden grain.

Now he treads the flowery pathway
Winding round the verdant hill.
Pausing in his walk to listen
To the murmur of a rill.

And he plucks a fragant wild rose
Hanging o'er the path below;
Ah! that dear romantic pathway
Where he wandered long ago.

And his heart with joy throbbing
As he wends his way once more
Down that old familiar pathway
Leading to his cottage door.

But alas! in an Irish valley
Far beyond the ocean's foam,
Is that little straw-thatched cottage
That the exile calls his home.

And he awakens from his dreamland
With a bitter pang of pain—
He is far from home and loved ones
In a land beyond the main.

But his thoughts are always there
In that dear old Irish home
'Mong the shamrock covered valleys
In the land beyond the foam.

**Boys and Girls**

Sell Tea and get bicycles, tricycles and velocipedes, also gold and silver watches and base ball outfits. Dickson Bros., the big Tea dealers, 68 Merrimack street.

**Bowling, Billiards, Pool.**

Tournaments and prizes, at Les Miserables, East Merrimack street.

Dr. Colburn DENTIST 81 MERK ST.

# MARAUDERS FREE

## They Had to Pay $125,000 for Liberty.

THIS IS NOT CONSIDERED EXCESSIVE RANSOM.

### The Troubles With Kruger Likely to be Settled.

London, June 12.—A dispatch from Pretoria states that at a special meeting of the executive council yesterday, it was decided to release John H. Hammond, Colonel Rhodes, George Farrar and J. W. Leonard, the leaders of the Johannesburg reform committee, upon payment of a fine of $125,000; no banishment. The reformers paid their fines and have gone to the Rand. Colonel Rhodes declined to sign the conditions required, and the sentence of banishment will be enforced against him.

All of the London newspapers this morning dwell upon the commercial instinct of the Boers in fining the reformers. The Times says: "It will be a considerable addition to the flourishing revenues of the Transvaal. But, after all, persons engaging in the perilous business of revolution making must expect to pay when they lose. It might have been more prudent to fix the penalty at a lower sum, and attach greater consideration to the pecuniary circumstances of some of the offenders. On the whole, however, President Kruger has let off the 'little dogs' cheaply.

"The punishment is substantial, but it cannot be pronounced vindictive, or even excessive. The release of the reformers ought to mark a distinct step forward in the reconciliation of the two races. Time will be needed to assuage the passions and prejudices aroused, but unless they are kept alive by continued provocations, they will subside ere long. We are too busy and practical a race to nurse a grudge, unless the wrongs which caused it remain unredressed." The article concludes with a tribute to President Kruger for acting up to the spirit of friendly assurances he gave to the British authorities, and urges the redress of the grievances of the Uitlanders, saying: "The president has begun well. We hope, in the interest of his own countrymen, as well as that of our own, that he will not weary in well doing."

Johannesburg, June 12.—The news of the release of the reform prisoners at Pretoria has caused the greatest satisfaction here. It was followed by heavy buying on 'change, and prices boomed.

**The Usual Explanation.**

Washington, June 12.—The Turkish legation has received from the sublime porte the following dispatch: "According to telegraphic advices from Crete, the imperial troops took possession, on the 9th inst., of the fort situated in the village of Voukolis, and occupied up to that date by the insurgents. The regular army has thus secured the route connecting this locality with Canea, and also the peace of the neighborhood, where the insurgents had previously burned and plundered the houses of the Mussulmen Creteans, in order to provoke on their part acts of vengeance against the Christian inhabitants, their neighbors.

## DREADFUL FATALITIES

**Caused By the Trolley Cars in Brooklyn—154 Killed.**

Brooklyn, June 12.—The trolley car has crushed out another life in this city. John McCormick is the last victim—the fourth in four days. He was thrown from the rear step of an ice wagon to the street, and killed. The motorman and conductor were both arrested and later discharged. McCormick is the 154th victim in this city.

**Alleged Theft of a Sloop.**

Rockland, Me., June 12.—Claude Meredith, who came into this port a week ago as second mate of a schooner, is under arrest here, charged with stealing the sloop yacht Ivanhoe. He was arrested at St. George, where he had put in over night.

**Price of Coal Will Be Advanced.**

New York, June 12.—It is understood that there will be an advance of 25 cents per ton on all domestic sizes of coal, both at the east and west, on July 1, and an increase in the output for July of about 1,000,000 tons to 4,500,000 tons.

**Bulkeley For Vice President.**

New Haven, June 12. — The Leader (Rep.) of this city says that it has positive information that definite assurance was given to ex-Governor Bulkeley by the McKinley men, during his recent visit in Cleveland, that he could have the support of the McKinley delegation for vice president if he desired it, and that those assurances have since been repeated.

**Bradley Going to St. Louis.**

Frankfort, Ky., June 12.—Governor Bradley will go to St. Louis, in company with the state officers and a delegation of friends, who will join him in Louisville. Governor Bradley refuses to talk on any subject in reference to his presidential candidacy, but it has leaked out that he had held another conference with friends yesterday, and they arrived at this conclusion, for him to go to St. Louis.

**President Kept Busy.**

Washington, June 12.—The president worked very hard the last two days, endeavoring to consider on its merits each of the many bills passed by congress in the last two days. With Mr. Thurber, he was engaged in this work until a very late hour Wednesday night, and started in again at 6 o'clock yesterday morning. As a result, when the session of congress closed, all of the measures of general importance were either signed, or placed to one side after examination, as unworthy of approval, and therefore will fail to become laws.

**Killed While Asleep.**

Harlem, Ga., June 12.—A. T. Verdoy and George Edmunds, living six miles from Harlem, were murdered in the home of Edmunds. They were both attacked while asleep, the murderer using a large stick. They were both horribly beaten in the face. No clew has been obtained to the guilty one.

Joseph Smith will address the Ninth Regiment at Nantasket this month.

Beecham's pills for constipation 10¢ and 25¢. Get the book at your druggist's and go by it.

Annual sales more than 6,000,000 boxes.

SECOND WEEK OF THE GREAT CLOTHING SALE

SUIT STOCK OF & MESSRS. CROUSE BRANDEGEE

THE TAILOR CLOTHIERS OF UTICA, N. Y.

THE ENTIRE STOCK OF HIGH GRADE CLOTHING TO BE SOLD AT REMARKABLY LOW PRICES

CROUSE & BRANDAGEE TAILOR CLOTHIERS

One of the leading makers of fine clothing in the United States.

LOT ONE.

Fine imported fancy worsted, on a slate shade, with almost invisible check, made by Crouse & Brandegee, with extra wide outlets on both sleeves and trousers. Suits made to retail at $25, we shall sell at

$12.50 a Suit.

LOT TWO.

A novelty in a superfine fancy worsted suit, made half lined with skeleton back, with all the best fancy fixings, at $25 suit. We shall sell sizes 34 to 38 at

$12.50 a Suit.

LOT THREE.

Two shades of a fancy worsted, in a light and also a dark stripe, worth $22. We shall sell at

$12.50 a Suit.

CROUSE & BRANDAGEE TAILOR CLOTHIERS

LOT FOUR.

One small lot of 20 suits, dark blue and black fancy worsteds, sizes 35 to 42 only, worth $22. We shall sell at

$12.50 a Suit.

LOT FIVE.

Fine brownish, almost invisible plaid, fancy worsted suits, a usual $25 suit. We shall sell at

$12.50 a Suit.

LOT SIX.

A novelty in a fine half lined skeleton sack suit coats made with satin yoke sleeves, with extra wide outlet, a beautiful steel gray with red overplaid, worth $25. We shall sell at

$12.50 a Suit.

A Grand Success

Our master stroke in buying the great stock of Strouse & Bros., HIGH ART CLOTHING was such a wonderful success, and so increased our sales for the month of May—we selling more goods, and fine goods, than any previous May in our business career—as the stock becomes broken we take pleasure in announcing our purchase of the

ENTIRE SUIT STOCK OF

MESSRS. CROUSE & BRANDEGEE

UTICA, N. Y.,

THE TAILOR CLOTHIERS

A concern noted for their fine goods all over the United States. The remarkable prices we name is sure to fill our store with customers and we advise you to come at once, as first choice is best.

THE GREATEST SALE OF CLOTHING

About 600 suits in Crouse & Brandegee and Strouse Bros.' celebrated makes in rough and plain, fancy cheviots, in beautiful fancy worsteds in stripes, plaids and checks, made equal any tailor's goods in the city. Suits worth $22, $25 and $28, we offer at

$15 a Suit.

Another similar lot of fine fancy imported cheviots and best American and foreign worsteds in skeleton sacks and full lined sacks including one novelty light cheviot with heavy bind. Suits worth $20, $22 and $25, we offer to the most fastidious trade at

$12.50 a Suit.

SPECIAL

To all gentlemen who never wore ready made clothing, we would ask their inspection of these suits as they will be a revelation to them.

IN CONJUNCTION WITH THIS "CUSTOM SALE"

we would ask your attention to a stock of fancy cheviot suits which we sell at

$5, $6.75 and $9.75

100 more of the Washington mills 14-oz. dark fancy mixed clay suits in sack cut only, you may have seen these offered as a leader at $10, but $12 is the usual price.

We shall sell 100 More Genuine 14-oz Washington Mills Fancy Clay Suits AT

$6.75 a Suit

Come early in the week, if possible or Saturday morning, as late in the day there is apt to be a crowd.

THE TALBOT CLOTHING COMPANY

AMERICAN HOUSE BLOCK, CENTRAL STREET, LOWELL, MASS.

## VERY SUSPICIOUS DEATH

### LEANORA COUSINS OF WEST NEWTON AT NEW YORK.

**Went on Stage Against Wishes of Parents and Friends.**

New York, June 12.—Leonora Cousens, an actress, connected with the "Sunshine of Paradise Alley" company, died Wednesday afternoon at her boarding house. A notice of death was filed with the board of health by Dr. Stevens. The board of health authorities, considering the case a suspicious one, sent the notice to the coroner's office. It is said that Miss Cousens came from Newton, Mass., and that she went on the stage against the wishes of her parents and friends.

**Strikers on the Aggressive.**

Berea, O., June 12. — Four hundred quarrymen went on strike at the quarries of the Cleveland Stone company yesterday. The men demand that all non-union men may be discharged, and that several union men who were recently dismissed be reinstated. The strikers have taken possession of all loaded cars, and refuse to permit them to be moved, and it is thought trouble will follow.

**Overdose of Pennyroyal.**

Seabrook, N. H., June 12.—The inquest on the death of John N. Boyd was concluded yesterday, by Coroner Chase. The finding of Drs. Hurd, Colcord and Fellows, who made the autopsy, was that death was caused by congestion of the lungs, superinduced by taking an overdose of pennyroyal compound into the stomach. The verdict was rendered in accordance with the physicians' finding.

**Found Many Sympathizers.**

Hyannis, Mass., June 12.—Some Cubans, who recently landed at Provincetown, have sold large quantities of cigars throughout this county, they claiming that the proceeds were intended for purchasing guns and munitions of war to be sent to Cuba. These men did quite a lucrative business.

**Schedule Not Made Out.**

New York, June 12.—L. J. Phelps, assignee of the firm of Abbey, Schoeffel & Grau, says that the expert accountants have not completed their examination of the firm's books, and as a consequence a schedule of the actual state of affairs is still missing.

**Cars Crashed Through a Storehouse.**

New Haven, June 12.—A freight train was wrecked yesterday at Plantsville. The track was torn up for over 200 yards. Two cars crashed through the storehouse of Walker Manufacturing company. No lives were lost.

**Hawaii Won't Be Bulldozed.**

San Francisco, June 12.—The steamer Australia, from Honolulu yesterday, brings confirmation news concerning the demand made by Great Britain that Volney Ashford be permitted to return to Hawaii, without conditions of any sort. It is stated by the Honolulu Star that the republic declines to accept the British foreign office's view of this case, and refuses to grant the pardon or remove the ban, and adds that if Colonel Ashford is landed under British or other protection until there has been an extended and complete review of the case, the action will be at least protested. There is a likelihood of Hawaii calling upon the United States to extend its office in the dispute.

Much in Little

Is especially true of Hood's Pills, for no medicine ever contained so great curative power in so small space. They are a whole medicine chest, always ready, always efficient, always satisfactory; prevent a cold or fever, cure all liver ills, sick headache, jaundice, constipation, etc. 25c. The only Pills to take with Hood's Sarsaparilla.

Hood's Pills

SCOTT & O'DAY,
Plumbers and Sanitary Engineers
Steam, Gas and Water Piping.
JOBBING PROMPTLY ATTENDED TO
54 APPLETON STREET.
Opposite New Post Office. Telephone 54-4

Beauty is your Duty

Abundant, glossy hair, is beauty's crowning glory.
To wear this crown, use

AYER'S HAIR VIGOR.

## HOLOCAUST OF HORSES.

**Over 125 Valuable Animals Burned at New York.**

New York, June 12.—Fire completely destroyed the building of the American Horse Exchange (limited), which occupies nearly the entire block bounded by Broadway, Seventh avenue, Fiftieth and Fifty-first streets, last night. It is supposed that no less than 125 valuable horses perished in the flames, and an unconfirmed rumor had it that one man's life was lost. The value of the property consumed is estimated at $200,000. The American Horse Exchange (limited) has for years been one of the most famous places of its kind in America. William K. Vanderbilt is the president of the corporation. The fire probably originated from the defective electric wire.

**Predicts Prosperity.**

St. John's, N. F., June 12.—The governor's speech at the opening of the legislature announces the complete recovery of the colony from the disastrous results of the financial catastrophe of last year. The speech speaks of the favorable progress of the railway construction to complete the line across the island. It will be finished this summer. There has also been a great boom in the mining industry, and several favorable iron mines are now being actively worked. Owing to an injunction having been secured first by the railway company, the coal areas cannot be worked.

**Politics and Religion.**

New York, June 12.—At the state conference of the African Methodist Episcopal church at Yonkers, yesterday, considerable discussion took place in regard to political affairs at St. Louis, and particularly in reference to the action against the colored delegates in that city. A resolution was introduced declaring in favor of sending a party of ministers to St. Louis to urge the nomination of William McKinley. There was warm opposition to this, however. It was finally decided to endorse the nominee of the St. Louis convention, whoever he might be.

## SHOT AN ASSAILANT.

**How an East Boston Officer Defended Himself.**

Boston, June 12.—Edward Winn was shot by Policeman John J. Coughlin of division 7 last night, while Winn and two companions were attempting to rescue a prisoner. Ryan seized Coughlin's long club and struck him on the head, smashing his helmet and inflicting a scalp wound. Norton pulled the officer's short club and Winn seized its owner by the throat. Coughlin was thrown to the sidewalk, but he was able to reach his revolver. Winn's wound is not considered dangerous.

**Cards Are Out.**

New York, June 12.—All doubt of young Cornelius Vanderbilt's intention to marry Miss Grace Wilson, in spite of the opposition of his parents, is dispelled by the invitations for the wedding which were sent out last evening. The number of them was limited. The ceremony will take place next Thursday, at noon, in Mr. Wilson's home, 551 Fifth avenue. It is probable that Rev. John Wesley Brown will officiate.

**Schooner Went to the Bottom.**

Boston, June 12. — The crew of the schooner May B. Wetherell, which was sunk in collision with the steamer Croatia, off Cape Sable, were landed here yesterday. The schooner sank almost instantly, and it was only by the most active work on the part of the crew of the Croatia that the Wetherell's men were rescued.

**Doesn't Want It.**

Toronto, June 12.—Professor Goldwin Smith has written a letter to the senate of the Toronto university, sarcastically declining the proffered L.L.D. He says he had no idea the conferring of an honorary degree would be mixed with political rancor, and that he will rest contented with the degree he has from Oxford university.

**Ned Hanlan's Close Call.**

Toronto, June 12.—Ned Hanlan, the oarsman, had a very narrow escape from drowning yesterday. He was out with his racing shell with Gus Burritt, and was upset in the Eastern gap. After being in the water some time, the two oarsmen were picked up, exhausted, by the steamer Chicora.

**Last Day of Congress Was Quieter Than Predecessors.**

Washington, June 12.—The final session of the house was devoid of public interest. The appropriation bill had been passed, and the members simply waited for the end to come. A number of the members were made happy by the passage of small local bills of interest to their districts.

The senate convened at 11 o'clock, but no business was transacted, beyond the formalities preceding an adjournment. Senators Smith and Sherman were named to make the usual call on the president, and reported that there were no further communications from the chief executive. The last bill to be passed was one urged by Mr. Sherman, pensioning the widow of General William H. Gibson, a prominent Ohio office. Resolutions of thanks were unanimously adopted to Vice President Stevenson and President Pro Tem Frye, for their impartial rulings in the chair. One of the last acts was to give the important immigration bill a parliamentary status, by which it secures the right of way as soon as the senate reassembles. As soon as the vice president had announced the session closed, the galleries emptied, senators exchanged goodbys, and many arranged to leave at once for their homes.

Vice President Stevenson brought the session of the senate to a final close at 4 o'clock yesterday, after a brief valedictory, expressing his thanks to senators for their courtesies to him throughout the session. The closing scene was not of the dramatic order, but was marked by the placid serenity characteristic of the upper branch of congress. There was an absence of the packed corridors incident to an eventful close to congress.

To General Wheeler of Alabama belonged the distinction of securing the passage of the last bill. Beyond a little misunderstanding between Mr. Bailey of Texas and Mr. Marshall of Illinois, good feeling prevailed. There was an attempt by Messrs. Bailey and Maguire of California to precipitate a political discussion in the last half hour of the session, but the Republicans declined the gage of combat thrown down to them. Mr. Turner (Dem., Ga.), who was the floor leader of the minority during the absence of Mr. Crisp, offered a resolution of thanks to the speaker, which was adopted by a standing vote, a most unanimous honor. The speaker closed the session with a graceful speech, in which he thanked the members most cordially, and felicitated them on the work of the session.

New York Cloak and Suit Co., 12 John St.

Another Great Suit Sale

SAVE YOUR MONEY BY BUYING NOW

While in New York a few days ago we purchased at less than one-half former prices over two hundred Ladies' Tailor Made Outing Suits, comprising by far the handsomest styles we have shown this season. We can save you from $5 to $10 on each Suit. Examine them at once as a great many of them are imported novelties and sample designs, and only one of the kind.

$6.75,
$7.50 and $8.75, regular price $12.50 to $16.50 each.
About 50 Combination Suits, Skirts of Handsome Mixed and Checked Effects. Jackets of Storm Serges in Brown, Navy, Green and Black, and every Suit made in the very newest fashion.

$4.95,
$5.75, $6.75 up to $9.75, regular price $9.50 to $18.50.
Over 100 Sicilia and Cheviot Serge Suits in Blazer and Reefer Effects, Skirts from 5 to 5 1-2 yds., Jackets 3-4 lined and some lined throughout with satin. This line of Suits is positively the best values ever shown in this city.

NEW SUITS
in LINEN, CRASH and PIQUE EFFECTS.
Prices $2.50, $3.50, $4.95 and up.

500
New Dress Skirts in every new material show,
Prices 93c., $1.35, $1.75, $2, $2.75, $3.50, $3.95, $4.50, $15.00.
Every Skirt in the lot worth from $1 to $3 more than these prices.

Be sure and see our NEW SILK WAISTS at $2.98, $3.50 and $4.95, worth double the money.

FOR BEAUTY
For comfort, for improvement of the complexion, use only Pozzoni's Powder; there is nothing equal to it.

STRICTURE.
ADVICE FREE.—I have nothing to sell. I was a great sufferer for years. I tried doctors and remedies without relief, but am now perfectly well. Address, with stamp, and I will tell you how I was cured by a safe and sure way, without cutting, dilating, pain, or detention from business. For obvious reasons I do not give my name. Address "GRATITUDE," box 758 Back Bay Postoffice, Boston Mass.

Harvard TONIC PILLS
THE GREATEST NERVE AND KIDNEY REMEDY ON EARTH.
Price 50¢ Sold by all druggists.
HARVARD PILL CO. LOWELL, MASS.

It's a Good Idea
to have your table fare wholesome and delicious as well as economical;—in other words, to use
COTTOLENE
Sold everywhere.

If you are looking for a nice home, if you have any Real Estate you want sold, call at
SANBORN & DONOVAN'S
Room 1, Swan Building, Central St.
Bad Debts of all kinds Collected.

ALL ABOARD FOR
TYLER PARK
At a meeting of the directors of the Lowell and Suburban Street Railway held May 18, it was voted to extend the tracks up Westford to Pine Street before "Winter."
THEREFORE, now is the time to buy house lots at Tyler Park to which the electrics will soon run directly.
These lots are situated at or near the height of land and there are none more desirable in Lowell. For terms and full particulars call on W. H. BENT, or
D. E. DUDLEY, Agt.
21 Hildreth Building.

IF THE DOCTOR
says you should take a little stimulant why not get the best. That you will get if you trade at McPaddin's wine rooms opposite the post office. All the choicest brands of ales, wines and liquors.

California Wines
80 Cents a Gallon.
Port, Sherry, Angelica, Tokay, Catawba, Madeira, Muscated.
CHARLES H. JOYCE, SUCCESSOR TO Chas. W. Cheney
Bottled Goods Department, 9 Middle Street.

YOU WILL LIKE
OUR PRICES
On drugs and medicines because we save you money.
We are in the drug business for money, but we don't intend to rob our customers.
We are better equipped for the drug business that most stores as our stock is greater and by buying right can give you better prices.
We are having a run on Swiss Buttermilk Soap at 15c. a box—It is good soap and worth more money. When you want anything in the drug line give us a call.
Goodale's Drug Store
217 CENTRAL STREET.

The Consumers' Brewing Co.'s
EXPORT BEER
Bottled and Steamed at the Brewery, is the
Best Spring Tonic
Just Out. For Sale by All Local Dealers.

# THE LOWELL DAILY SUN.

VOL. XXXI. NO. 11. THE SUN leads in local news. LOWELL, MASS., FRIDAY, JUNE 12, 1896. THAT'S WHY it leads in circulation. PRICE ONE CENT.


# SECOND EDITION

## DOLLAR OR 30 DAYS

### ONE GETS HIS CHOICE EVEN IN POLICE COURT.

**Judge Hadley's New Method of Punishing First Offenses Drunks a Commendable One—Poor People Will Still be Released.**

It may not be of interest to you personally and of course it isn't, yet it is well for all to know the new wrinkle adopted in police court by Judge Hadley in conjunction with several other neighboring judges. Of course "no one that we know," will have any occasion to become familiar with police court doings and the scale of fines and sentences except our friends of the bar, the legal bar and yet it is well known that Judge Hadley has instituted a new method of procedure in disposing of drunks, for it is commendable to say the least and because it will be a source of revenue to the city. "Beginning yesterday" says Judge Hadley "we propose to exercise more caution in the disposition of persons in for the first offense of drunkenness. Heretofore it has been customary to release any drunk whose first offense it is within a year and against whom the officer has made no complaint.

But it has got so that men with plenty of money in their pockets have come before the court and been released, snapping their fingers at justice and the police.

"Hereafter I will impose the fine of $1 in some cases, though not in all, for I will depend upon the recommendation of the probation officer. I propose to fine those who are known to be able to pay, while I will not send any poor person to jail."

His Honor's idea is a good one in more than one respect and one of them is that it will secure money for the city. If I am not mistaken, in some cities those arrested and found guilty are taxed a certain amount of costs for the use of the patrol wagon and its officers and there is no "free ride," so often heard of in this city when the patrol wagon goes by. It costs considerable to maintain a patrol wagon. The wagons themselves and the horses cost money. Then the care of the horses is expensive and four men two drivers and two wagon men also have to be paid every week, hence it is no joke to keep a wagon. Then the wagon is a necessity and could not be dispensed with as has been proven beyond the shadow of a doubt long ago. These $1 fines will go a great way towards defraying the expenses of the wagon, for yesterday $5 were taken in the five drunks fined, settling within an hour of the disposition of their cases.

Another feature of this system, it makes those who drink more cautious for strange though it may seem, there are actually people who do not hesitate to get drunk knowing that they will be released in the morning. This is the case with the many who come here from other towns for the sole purpose of a spree.

Judge Hadley believes that the new scheme will work well and so do the police.

**Penobscott Salmon at Pike's.**

Of river fish there is none like the salmon and the choicest salmon comes from the Penobscott river. This is the time when salmon is best to eat and for a good fish dinner you can have no more savory dish than fresh salmon and green peas. S. P. Pike has today the finest and largest catch of Penobscott river salmon ever seen in the city and undoubtedly will give greatest bargains in Salmon ever seen in the city. Whether you want to buy or not drop into the banner market on Prescott street or Pike's other market on Middlesex street corner of Howard. The fish are beautiful specimens fresh from the river and they are sold at very low prices considering their excellent quality.


**Largest line of solid and plated silver ware. Prices low. J. D. Grant, 64 Merrimack street Watches, $4 up.**


### BOXING GOSSIP.

Owing to the large number of people who are going to witness the Flaherty-Dixon fight, Joe Flaherty has decided to run a special train which will leave Lowell at 7 p. m., Tuesday, and return after the fight.

**At Grace Church.**

Those who went to Grace Universalist church vestry last evening were served nice strawberries and cream and then enjoyed a very fine entertainment.

Miss Jean F. Woodward assisted by her pupils gave a song recital. There were songs by Misses Maud Lowell, Josephine Parsons, Sadie Pierce, Harriet Wakefield and Tena Grant. Miss Louise Coburn was the piano soloist and accompanist.

**One of "Cleve's" Horses Ill.**

One of the horses attached to a city watering cart was taken ill on Colburn street yesterday afternoon and fell to the ground where it remained fully an hour before it was able to rise and walk to the stable.


**J. F. O'DONNELL,**
**Practical Undertaker**

Always on time. Out-of-Town Orders promptly attended to. Telephone 430-3.

324 Market Street, cor. Worthen

**FOR FLOWERS**
GO TO
**PATTEN & CO., FLORISTS**
203 Central Street.


### CAMP FRAMINGHAM.

**Gov. Wolcott Received With a Military Salute—Other Features.**

Yesterday was governor's day at Camp Framingham and the troops in muster were all more active than usual.

Shortly after 3 o'clock yesterday Light Battery B, under Lieut. Haynes, came down from its quarters and took station in front of brigade headquarters in readiness to fire the salute to the lieutenant governor, who was expected about 3.35. Lieut. Gov. Wolcott, accompanied by Cols. Barrett and Capelle, rode up to state headquarters, and as the lieutenant-governor dismounted the battery fired a salute of 17 guns and the state flag was broke out from stops under the national ensign.

After paying a brief visit to headquarters and receiving several callers, the lieutenant-governor mounted a horse, and, with Col. King rode about the camp.

An exhibition drill followed by infantry and cavalry, the companies showing off to good effect.

At 5.30 there was a dress parade and in the evening there were concerts by six military bands.

There were in all 1800 men in camp. There were many visitors yesterday, including about 100 from Lowell.

**Y. M. C. I. Meeting.**

At the meeting of the Y. M. C. I., last evening, committee number one reported a list of officers to be balloted for the next meeting. Henry C. Boulger is their candidate for president.

### FOURTH OF JULY.

**The Committee Held Another Meeting Last Night.**

Only one half of the members of the Fourth of July committee met last night and heard the arrangements already made for the big parade, outlined by Col. Dimon.

The committee on printing also met and decided to put out big posters in the surrounding towns, announcing the big celebration.

The prizes for the bicycle division will be as follows:

Club with largest number in line, clock solid marble, cathedral gong.

Club making best appearance, large picture for club rooms.

Best decorated wheel and rider, solid gold medal.

Most comical and fantastic wheel and rider, solid gold medal.

Lady making best appearance, costume, wheel and rider, solid gold medal.

### DEATHS.

BUCHANAN—William Buchanan, aged 29 years, brother of Officer Buchanan of this city, died at North Berwick, Me., June 9. The body has been brought to Lowell and will be interred in the Edson cemetery.

**Reception to Pastor and Wife.**

The First Baptist church was crowded last night when Rev. and Mrs. Smith T. Ford were given a reception by their people. The American orchestra played sweet music while the people were being introduced. A dainty lunch was served by the D. L. Page company.

**A New Temple Instituted.**

Peace Temple, I. O. G. T. was instituted in Manchester Unity hall yesterday afternoon, and these officers were elected: Chief templar, Edward Turnbull, vice templar, Miss Maude Woodman; secretary, Miss Alice Kelly; assistant secretary, Miss Lizzie Garner; financial secretary, Miss Hattie Durgin; treasurer, Miss Inez Turnbull; marshal, George W. Casey; deputy marshal, Miss Mabel Woodman; chaplain, Miss Eva Hunt; past chief templar, Miss Ethel Woodman; guard, Miss Ethel Casey; sentinel, Leroy Kelley.

**A Model Bakery and a Successful Business Man.**

It is a pleasure to note many improvements among our business places, and also among our business men. A few years ago Anthony Lavery started in the baking business on Suffolk street in a place where his predecessors met with total failure; he succeeded beyond his expectations, and owing to the increase of business, he was obliged to seek larger quarters. He then moved to Broadway where he established a bakery second to none in this city, and the best equipped this side of Boston. This new mammoth bakery is located on the corner of Broadway and Fletcher streets, with a frontage of two hundred feet on Broadway and has a beautiful retail store on the corner with large French plate glass show windows, and lighted by electricity, the interior being finished in natural wood. The show cases and counters are finished in cherry and very beautiful. The work room and ovens are on the first floor, and are equipped with all the latest improvements for turning out work. The bake ovens, of which there are two, have a capacity of baking 400 pies at one filling. The second and third floors are to be used for store and supply rooms, having in all about 7000 feet of floor space. The reputation of Lavery's bakery for the excellence of its goods extends to all parts of the city, and and at the request of a large number of their patrons in remote points, Mr. Lavery finally decided to put on a delivery wagon to supply their wants, and as at his store the demands upon it increased. Today he has four delivery teams delivering his celebrated bread and pastry. Such success as this can only be obtained by merit and as Mr. Lavery has a thorough knowledge of the baking business in all its branches, he uses none but the best of materials, hires the most competent help that money can secure, and with his own personal supervision of everything that is made, the patrons are always sure of getting the best. Last year Mr. Lavery went to Europe to see what he could learn to further increase his already large variety of sweet breads and added new lines. This establishment is now prepared to receive all orders for wedding supplies, picnics and parties. All orders will be promptly attended to.

Headquarters of Committee on Celebration
July 4th, 1896.
Room 2, American House Central St.,
Lowell, Mass., June 11, 1896.

The manufacturing establishments and merchants of Lowell are respectfully requested to take part in the parade on 4th of July, 1896, by representing their business in some unique form or feature. Also, if any individual or society (not included in the special invitations already sent) intend to appear, will they please send notice to committee.

GEORGE H. TRYDER,
Chairman of Committee on parade.
JAMES J. QUINN, Sec'y.

# FOUNDRY ABLAZE

## The Eagle Plant at Ayer City Destroyed.

### BRISK BLAZE CAUSED BY HOT METAL

### Both Proprietors Are to Visit Sweden.

A big blaze occurred in the Eagle foundry of Ayer city at one o'clock this morning, which caused the destruction of the entire plant.

The foundry, which is the property of Lundstrom & Smith, is situated on the tracks of the Old Colony road just beyond Plain street, and the buildings burned were three in number of wood and two stories high, covering a large area. A small brass foundry and an office were saved.

John Maher, an engineer at the Consumers' brewery, was at work this morning at 1 o'clock when he saw the blaze through the roof of the foundry near the chimney. He telephoned to the fire station. Just before that Officer Hogan had seen it and given the alarm at the Gorham street fire house. Maher also pulled in an alarm from box 134.

When the firemen arrived the several buildings were doomed and the flames illuminated the heavens for miles around.

There was but little damage to the surrounding property as the foundry was situated amid railroad tracks and a high gravel bank. The light of the flames saved the firemen much bother enabling them to make their way over the loose piles of scrap iron which surrounded the building.

The main building was perhaps 150 feet long and contained the moulding and machine shop.

In the rear were two other buildings, connected with it, containing the patterns, the ovens and other departments.

The fire spread very rapidly and the buildings burned like tinder.

As the flames gradually reduced to nothing this fine plant its owners were far away at sea sailing home to Sweden. They are Peter Lundstrom and W. W. Smith and they arranged to go to Sweden one month ago but were obliged to postpone their trip until last Monday. Their superintendent, Henry Packard was at his home in Lakeview when the fire broke out.

The buildings were not very valuable but there were costly patterns and machinery destroyed.

The firm made castings and did general foundry work. It employed between 30 and 40 men. Two additions have been built since winter and in the spring more changes were made.

The fire may have started from hot metal left in the chimney. There is no watchman as one is not required.

The firemen remained about two hours at the buildings.


**Confirmation suits at O'Hearn & Dowd's, old post-office.**


### REP. HOBAN'S HORSE

**Caused Some Excitement Yesterday—Mr. Hoban Uninjured.**

Rep. Thomas F. Hoban has a very remarkable trotter called "Rubberneck" which caused great excitement yesterday by running away on Warren street, just as the people got out of the mills, while attached to a light wagon.

Mr. Hoban jumped out and was uninjured, while the horse continued down Warren street to the Church street crossing. Then instead of turning either way the animal shot along the tracks and over the Concord river bridge at full rate of speed. How he crossed it is a mystery, for the sleepers are far apart and one would expect to see the animal break its neck.

Along the track it continued till it was stopped by workmen at the Lowell cemetery uninjured, and its wagon likewise.

At White's tannery the animal had to run between two freight cars in a space through which no driver would attempt to go, and through it went without a scratch.

Rep. Hoban says the horse cannot be bought.


**Confirmation Suits at O'Hearn & Dowd's, old post-office.**


### BOWLING NEWS.

Teams 1 and 2 of the S.C.L.M., bowled last evening and Team 1 was victorious, 2411 to 2202.

### BASE BALL.

There will be a meeting of the league in the News office this evening.

**Games Elsewhere.**

Boston, June 11.—Boston won the game by lucky hits and costly errors on the part of the Cincinnatis. Ewing was presented with a basket of flowers as he came to the bat in the fourth inning.

Boston .....0 3 0 0 2 0 0 4 —9
Cincinnati .....0 0 1 0 0 0 0 0 0—1

Batteries—Nichols and Gansel; Dwyer and Vaughn.

At New York—Pittsburg, 12; New York, 7.
At Brooklyn—Brooklyn, 6; Cleveland, 1.
At Philadelphia—Philadelphia, 10; Louisville, 9.
At Washington — Washington, 11; St. Louis, 5.
At Baltimore—Chicago, 5; Baltimore, 3. (11 innings).
At Portland—Portland, 15; Pawtucket, 8.
At Bangor—Fall River, 7; Bangor, 4.
At Augusta—Augusta, 11; New Bedford, 10.
At Lewiston—Brockton, 3; Lewiston, 1.

**To Sail For Europe.**

The following Lowell people are among the passengers to leave Boston tomorrow for Europe on the Cunard line steamer Pavonia: Mr. and Mrs. James H. Mills, Mr. Joshua Johnson, Mr. Peter Longworth, Miss Maggie A. Hickey, Mrs. Laura Hands, Percival Hands and Howard Hands. All booked through Murphy's steamship agency; also from New York on the American line steamer St. Paul, Dr. James B. O'Connor.

**Marriage Intentions.**

The only intention recorded at the city clerk's office today was Elmer C. Wilson 48 to Emily Shorey 37.

# LATEST

## THE M. M. A. PICTURES

### PETITION IN CIRCULATION FOR A PUBLIC HEARING.

**The Pictures Were Given With Other Things for People of Lowell.**

It appears that the M. M. A. picture purchase is to meet considerable opposition from the people at large. Charles Cowley, Esq., at the instigation of prominent citizens has drawn up a petition for a public hearing on the proposed purchase.

Mr. Cowley has looked into the matter to some extent, and claims that most of these pictures were presented to the M. M. A. as representing the people of Lowell and in behalf of the public. He claims that not only some of these pictures, but a very large number of valuable books were given to the Middlesex Mechanics' association for the people of Lowell. He instances the case of the valuable naval documents given by Captain Fox; among them were pictures of gun boats and fortifications, with charts and books containing the most valuable information relative to the late war. On the occasion of Admiral Belknap's lecture a couple of weeks ago, Mr. Cowley went to the M. M. A. library to look for a picture of the Monitor given by Capt. Fox. After a long search, it was found down in a damp cellar almost rotten. This led him to the conclusion that many valuable books and pictures were given to this society for the people of Lowell, and that they should be transferred gratuitously to the city library. The petition Mr. Cowley has drawn up is subjoined and will doubtless be duly signed by the prominent citizens.

To the city council of the city of Lowell:

The undersigned citizens of Lowell, respectfully remonstrate against the adoption of the joint resolution, which passed the common council on June 9, 1896, touching the purchase by the city of certain pictures belonging to the Middlesex Mechanics' association, paying therefor the sum of $12,500.

The undersigned hereby ask for a public hearing upon said resolution before the board of aldermen and common council in convention and that such notice be given of said hearing as will ensure a full expression of the opinions of the people upon the project for the purchase of said pictures.

## THE SCHOOL GRADUATION

### DATE OF KINDERGARTEN AND TRAINING SCHOOL.

**Both Will Occur June 19 in High School Hall—Dr. G. Stanley Hall Will Deliver the Address—Other Schools.**

The first of this year's school graduation exercises will be that of the training school, which will be held in the High school hall, Friday evening, June 19, at 7.30 o'clock, Mr. A. G. Swapp, president of the school board, will preside, an orchestra will furnish music, and the address will be delivered by Dr. G. Stanley Hall, president of Clark University. The training school is the center of the city's educational system, so far, at least, as the grades below the high school are concerned. This is the first time the school as a whole has had commencement exercises, and these facts, coupled with the well known drawing power of the speaker of the evening, will doubtless ensure a large attendance. Twenty four diplomas will be given, nine to primary and grammar school teachers, and five to resident and ten to non-resident kindergartens. No tickets will be issued, and those who wish good seats should go early.

The evening before, in the same hall, the kindergarten class will give public exercises, illustrating kindergarten methods. Such exercises in previous years have proved very enjoyable indeed, and will probably attract a large audience this year. Work can be seen at 7 o'clock.

The grammar schools will all, or nearly all, hold their exercises during the day, Wednesday, June 24, and the high school in the evening of the same day, the latter in the hall of their own building. Two of the grammar schools will also hold their exercises in the same hall, the Green in the forenoon at 9, with Mary A. Livermore as speaker, and the Varnum in the afternoon.


**Confirmation suits at O'Hearn & Dowd's, old post-office.**



**BOYS'**
**COMMUNION & CONFIRMATION**
**SUITS**
FINE BLACK CLAY WORSTED **$3.00 TO $5.00** FINE BLACK CLAY WORSTED

BLACK CLAY WORSTED PANTS
WHITE WAISTS, WHITE BOWS,
WHITE GLOVES

**BOYS'**
Combination all wool Suits, Black and Blue Cheviot with extra pants and cap, ft. Boys from 5 to 14 years, have sold for $5; reduced to
**$4.**

**BOYS'**
$5 and $6 Suits, made by Shuman & Co., sizes somewhat broken, but every size among them. Take your choice.
**$3.**

**MERRIMACK** Fashion Corner.
Opp. City Hall **CLOTHING CO.**
THE BIG STORE.


### DEATHS.

LACKFORD—John Edward Lackford died this morning at his parent's home in Brooks street. The funeral took place this afternoon and burial was in the Catholic cemetery.

### FUNERALS.

WARD—The funeral of Kate Ward took place yesterday afternoon from 462 Lawrence street and was largely attended. At the grave in the Catholic cemetery service was conducted by Rev. Fr. Leonard of St. Patrick's church.

### UNITARIAN CONFERENCE.

**Annual Meeting and Reports From the Departments.**

The North Middlesex Congregational conference of the Unitarian and other christian churches opened its regular semi-annual session in the Unitarian church yesterday.

Thomas H. Elliot of this city presided, and opened the meeting with a few remarks of welcome, after a praise service led by Rev. George E. Littlefield of Peterboro, N. H. The churches included in the conference are the societies of Ashby, Ayer, Chelmsford, Dublin, N. H., Francestown, N. H., Groton, Keene, N. H., Littleton, Lowell (2 societies), Milford, N. H., Nashua, N. H., Pepperell, Peterboro, N. H., Shirley, Stowe, Tyngsboro, Westford, West Townsend, Wilton, N. H., East Wilton, N. H., and large delegations were present from each city and town.

The report of the last meeting held at Littleton last October was read by the secretary, Rev. George C. Wright of this city. The report was accepted and the meeting proceeded.

The first speaker of the morning service was Rev. Joseph H. Allen D. D., of Cambridge, his subject being "Our Liberal Churches, Past and Present."

Rev. C. T. Billings, pastor elect of the church, spoke on the use of "The bible in the light of higher critism." The woman's alliance was discussed by Mrs. Ella P. Judkins of this city and Mrs. Emily A. Fifield of Boston. Mr. George L. Hooper spoke on "Lend a hand," and Rev. D. M. Wilson made an an address on New England missionary wark.

In the afternoon Rev. Samuel M. Crothers of Cambridge spoke and his remarks were followed by a general discussion opened by Rev. Enoch Powell of Nashua. The conference adjourned at 4 o'clock, committees an department work were appointed in the afternoon.

### DEATH OF CAPT. QUINLAN.

**Popular Fireman Expired at His Home Last Night.**

"Jack" Quinlan is dead.

One of the most widely known members of the Lowell fire department expired at his home on Concord street, last night, after an illness of only two days. Hemorrhage of the bowels is assigned as the cause of his death.

For twenty years John Quinlan has run with the local department, first as call man, then as a member of the regular force, and later as captain of hose company 4 of High street, which position he held till the time of his death.

During his long term of service he has made a friend of every man in the department, and many were the expressions of sympathy when the news of his sudden death, spread among the men. He leaves a wife and several children.

Acting Chief Norton called at the home of the deceased this morning and conveyed the sympathy of the department to the bereaved family.

Arrangements for the funeral have not yet been completed, but it will be held Sunday afternoon at 2 o'clock.

### LOCAL NOTES.

A census of the French people of Lowell is being taken by the Oblate Fathers of St. Joseph's church.

About fifty people of the Highland M. E. church had an outing at Crystal lake, North Chelmsford, last evening.

George Morgan Ward of this city delivered an address at the graduating exercises of Andover Theological Seminary yesterday.

Roger Eastman, who has had a position with a large manufacturing establishment in South Carolina for several years, has returned to Lowell.

The Ladies' Aid society of Middlesex Village gave an entertainment and sociable in the Old Middlesex tavern last night.

Mayor Courtney, City Messenger Cahill and members of the board of aldermen are on a steamboat ride down the river this afternoon.

Last night it was the Kenngott people who held the sociable in the First Congregational church. They were entertained by the Lyceum Ladies' orchestra.

The exterior work on the four-story block which Rep. Putnam is erecting on Market street is completed, with the exception of the roofing, which is not yet finished.

Cards are out for the wedding of Miss Jessie Wilson Smith and Mr. Arthur Currier, at the residence of Mr. George H. Currier in Pelham on Wednesday, June 24.

Mr. Walter Knowles of this city and former pupil of the Lowell High school, graduated Tuesday with high honors from the Highland Military academy, Worcester, Mass.

The ice houses of Daniel Gage situated near the railroad crossing in Pawtucket street, were sold at auction yesterday afternoon for $180 to Contractor Oscar A. Hall.

Mrs. E. H. Shepard of High street has has been chosen visitor in this district for the State Board of Lunacy and Charity, in place of Miss Harriette Rea, who has resigned after several years of faithful service.

### SUPERIOR COURT.

**Lowell Cases Disposed of Yesterday—Sentences.**

In the Superior court at Cambridge yesterday Amy Armstrong, who was sentenced one year in the police court for drunkenness and appealed, was sentenced one month. Alonzo A. Sears, one of the youngsters who broke into Costello & Co.'s store early in the spring, had his complaint placed on file, his mother making a powerful appeal in his behalf.

**Tomorrow's Cricket.**

The L. C. A. A. and the B. A. A. will play a game of cricket at the Dracut oval tomorrow. Game called at 2 p. m. The following will play for Lowell: J. H. Comber, J. Smith, D. Smith, M. Burns, H. Perkins, M. Meiklejohn, M. Pillington, A. Simpson, W. Gath, J. Waterhouse, A. N. Other; reserves, W. Meiklejohn, W. Ellison, T. Hibbert.

# THE SUN EXTRA

# 5 O'CLOCK

## ON TO ST. LOUIS

### Thither the Delegates Now Wend Their Way.

### REPORT THAT PLATT MAY BOLT CONVENTION

### Scheme For Different Representatives of Delegates.

St. Louis, Mo., June 12.—All eyes are now turned on this city in anticipation of the great republican convention which will be opened next Tuesday. It is stated here today that national league of republican clubs will have considerable to do with the nomination of a candidate for vice president. The clubs favor McKinley but there is a difference of opinion in regard to second place. E. A. McAlpin, president of the league, and ex-Gov. Brown of Rhode Island are being pushed by their friends. Gov. Morton of New York has his following, and it is announced that Mat Quay is out for Hobart. At present Hobart leads easily with the delegates now in St. Louis.

National Committeeman Payne will press the resolutions for different representation at the convention. His plan is that there be five delegates at-large from each state and one delegate for each 7000 votes or majority thereof in each state cast for the election of the electoral college in the last preceding election, and 6 delegates from each of the territories and the district of Columbia. The national committee appears to be favorable.

The American Protective Tariff league will arrive here tonight and will be quartered at the Planter's hotel.

**Connecticut Delegates Leave.**

Hartford, Conn., June 12.—The Connecticut delegates to St. Louis, a party of 42, leave for that city tonight. They will be roomed at the Laplede hotel.

## REED NOT DISCOURAGED

### HAS TELEGRAPHED ST. LOUIS FRIENDS TO FIGHT.

**He Will be in It to the Finish—Manley's Action Will Demoralize Fight for a Gold Standard.**

Washington, D. C., June 12.—The friends of Speaker Reed are not disheartened at Manley's action and are in the fight to the finish.

The speaker has been in constant communication with his friends and has telegraphed to those in St. Louis to keep up the fight for him and they will do it. His friends state that aside from damaging the canvass, Manley's action will serve to demoralize the fight for a straight gold platform to be made by Reed's lieutenant, Senator Lodge.

**Mill Strike Settled.**

Fall River, June 12.—The strikers in the Hargraves and Parkers' mills, who were fighting for an increase of 12 1-2 per cent. in leno goods, accepted a compromise of 7 per cent. today and will resume work on Monday.

The price of print cloth here has dropped to 27-16 cents. But once has it ever been so low, and that time was in March, 1895. Thirty thousand pieces were sold yesterday at the low price and today the buying only moderate. This drop in prices makes a general shut down in July, very probable.

### HOT FROM THE WIRE.

A French guard ship has left Constantinople for Yalvren with $75,000 ransom money on board to secure the release of the two French women who were captured by brigands.

Mrs. Garvais, an old woman, was killed and her grand-daughter nearly suffocated in a tenement house fire at Allegheny City, Penn., today.

An attempt was made to hold up the Washington and Cincinnati express at Cotton Hill, 40 miles east of Charleston, W. Va., last night. The robbers were frightened off.

A despatch from Pretoria to London states that Barney Barnato, the king of the Kaffirs, has paid the fines of Hammond and Rhodes. Three of the leaders, including Hammond, have agreed to abstain from interference in South Africa politics and will be allowed to remain in the country while they keep their agreement.


**Men's $12 serge suits now selling at $10 at Merrimack Clothing Co., opp City Hall.**



**More**
Curative power, more care and skill in preparation, more sales, more wonderful cures by
**Hood's Sarsaparilla**
Than any other. The One True Blood Purifier.
**Hood's Pills** do not purge, pain or gripe. All druggists. 25c.

TO LET—A tenement of five rooms at 640 Moody street. Inquire at 821 Merrimack street.


**Police Court—Hadley, J.**

"It's one thing to take the pledge and another to keep it," said the court to a drunk who offered to take the pledge for life. The man in question agreed to keep the pledge and never leave it at home when he goes out. He was placed on probation.

Thomas McLand while drunk raised a disturbance at a wedding last night and Patrick Monohan escorted him out. When he got out he "swung" on Monohan, the latter stopping the swing with his eye. Thomas was fined $10 for the swing and $5 for drunkenness.

James McKeon pleaded not guilty of assault and battery upon Sarah Sutcliffe, his mother-in-law. His wife was stopping with the mother and McKeon came there Wednesday quite angry and demanded admittance. He was refused and after breaking windows he struck his mother-in-law. Mrs. McMullin also saw the assault. He was fined $12.

The Kennelly embezzlement case came up next, counsel, John C. Burke, Esq. The government's counsel was F. C. Nast of Boston.

The Boston agent of the firm was the first witness, and a contract made by Kennelly with the firm, was put in as evidence. The contract stipulated that if the signer got into any financial difficulties he should come directly to the firm and not use their funds for any purpose whatever. Witness read two letters written by him to Kennelly asking him not to deduct his commission from sales money before sending it to the firm.


**Special prices on Boys' communion and confirmation suits of Merrimack Clothing Co., opp. City Hall.**


### DOC EVANS

**Has a Narrow Escape on Account of Broken Rein.**

"Doc" Evans, the well known horseman of this city had a narrow escape, from a serious accident last night. While out riding with George Thurber, on Westford street, a rein broke causing the animal to run away. Mr. Evans jumped out and was dragged some distance. The animal turned into Thorndike street and ran down the hill upsetting the carriage at the corner of Middlesex street. Mr. Thurber struck on his head sustaining a severe gash in his forehead. Both men were attended by Dr. Trueworthy. Mr. Evans was slightly shaken up.


**Boys' combination suits, caps and pants down to $4 at Merrimack Clothing Co., opp City Hall.**


### CATHOLIC NOTES.

Today is the feast of the Sacred Heart and is being observed with special service in the Catholic churches.

At St. Patrick's church, the triduum which opened Wednesday evening will be closed tonight.

At the Immaculate Conception church the novena, which has been attended by large congregations at each service will conclude this evening.

Special service will be held at St. Peter's church this evening and afterwards a Jesuit priest will organize a branch of the Sacred Heart league.

Nothing Shows better than this cool wave, the possible every day value of a light weight overcoat.

All summer these chilly days are likely to "turn up."

We've a full assortment the year 'round of LIGHT TOP COATS, $8.00 to $20.00.

Rogers, Peet's Suits better than most "custom", $12.00 to $25.00, or excellent suits of our own make, $8.00 to $15.00.

Men's, Ladies' and Boys' Watches, first rate time keepers, silver or gold plated cases. We're selling hundreds for $2.95.

PUTNAM & SON,
166 Central Street.

**FOR RENT**
NOTHING BETTER
Than the new Stedman Tenements on Glidden avenue and Marginal St.
RENTS LOW

LOWELL
**RENDERING CO.**
Highest cash prices paid for Hides, Tallow, Skins, etc.
Dead animals removed.
Factory and Office, So. Lowell
Telephone, 322-3. City Tel., 582-4.

**G. C. TAYLOR & CO.**
Successors to Cook, Taylor & Co., 98-100 Merrimack St.

**OUR Special Bargains**
**For WEDNESDAY and THURSDAY.**

**Great Special Low-Priced Sale of Dry and Fancy Goods for Wednesday and Thursday. Goods Almost Given Away.**

5000 yards fine Scotch Ginghams in checks and stripes, very latest styles and very fine goods, special sale price 7c per yard, always sold for 19c.

25 pieces new Dimity Lawns, new styles and colors, very fine goods, only 6c per yard, perfect goods, down from 12 1-2c.

10 pieces extra wide, pure Irish Linen Damask (bleached), for this sale 35c, worth 62c.

15 pieces fine French Satines, new designs, 12 1-2c. worth 25c.

NEW SILKS. 300 pieces black and colored Silks, bought from a bankrupt stock at less than 50 cents on the dollar.

10 pieces heavy black 24-inch Brocade Silk, only 55c, down from $1.00.

5 pieces heavy Dresden, latest designs, 24-inch 59c, sold everywhere for 75c.

LADIES' SILK CAPES at half price. Every silk, satin or cloth Cape in our stock must go. Price no object. Please see our stock at once.

Corsets, Belts, Ribbons, Laces, Ties, Gloves, Mitts, etc., etc., all marked down for this sale.

**G. C. Taylor & Co.**

## LOWELL DAILY SUN.

JOHN H. HARRINGTON, Publisher.

SUN BUILDING, LOWELL, MASS.

Issued Daily; Sundays Excepted.

Per Year, $3.00 Per Month, 25c.

City Delivery and Postage Free.

ENTERED AS SECOND-CLASS MAIL MATTER.

Member of the Associated Press


TRAINS TO AND FROM BOSTON.

Southern Division.

| To Boston. Lve. | Arr. | From Boston. Lve. | Arr. |
|---|---|---|---|
| 5 45 | 6 50 | 6 00 | 7 04 |
| 6 30 | 7 42 | 6 30 | 7 52 |
| 6 59 | 8 04 | 6 40 | 7 37 |
| 7 01 | 7 54 | 8 00 | 9 12 |
| 7 18 | 8 02 | 8 30 | 9 11 |
| 7 27 | 8 12 | 9 00 | 9 42 |
| 7 38 | 8 50 | 9 15 | 10 25 |
| 7 45 | 8 35 | 10 00 | 11 15 |
| 8 50 | 9 40 | 10 45 | 11 59 |
| 9 00 | 10 50 | 11 30 | 12 08 |
| 9 49 | 10 49 | 12 00 | 12 56 |
| 11 00 | 12 00 | 1 00 | 1 49 |
| 11 45 | 12 20 | 2 00 | 3 01 |
| 12 16 | 1 05 | 3 00 | 3 47 |
| 1 40 | 2 55 | 3 30 | 4 44 |
| 3 00 | 4 25 | 4 15 | 5 34 |
| 4 00 | 4 45 | 5 00 | 5 44 |
| 4 30 | 5 30 | 5 25 | 6 22 |
| 5 20 | 6 13 | 5 57 | 7 05 |
| 5 33 | 6 50 | 6 15 | 7 25 |
| 6 24 | 7 10 | 7 30 | 8 10 |
| 7 50 | 8 35 | 8 00 | 8 40 |
| | | 10 15 | 11 22 |
| | | 11 20 | 12 23 |

Sunday Trains.

| To Boston. Lve. | Arr. | From Boston. Lve. | Arr. |
|---|---|---|---|
| 7 18 | 8 02 | 7 00 | 7 55 |
| 7 27 | 8 12 | 9 00 | 10 07 |
| 8 45 | 9 50 | 1 00 | 1 57 |
| 9 10 | 10 10 | 5 00 | 5 59 |
| 4 25 | 5 32 | 7 30 | 8 10 |
| 6 38 | 7 00 | 8 30 | 8 40 |
| | | 9 00 | 10 05 |

Western Division.

| To Boston. Lve. | Arr. | From Boston. Lve. | Arr. |
|---|---|---|---|
| 6 30 | 8 04 | 7 35 | 8 33 |
| 8 15 | 9 13 | 9 25 | 10 37 |
| 9 25 | 10 42 | 10 25 | 11 49 |
| 10 50 | 12 08 | 1 50 | 1 08 |
| 12 05 | 1 38 | 2 15 | 3 19 |
| 12 45 | 2 01 | 3 30 | 4 29 |
| 2 30 | 3 45 | 3 40 | 4 58 |
| 3 50 | 4 44 | 4 25 | 5 43 |
| 4 05 | 5 23 | 5 01 | 6 18 |
| 5 10 | 6 18 | 6 01 | 7 08 |
| 6 15 | 7 30 | 6 35 | 7 46 |
| 7 00 | 8 05 | 9 40 | 10 41 |
| 9 30 | 9 44 | | |

Sunday Trains.

| To Boston. Lve. | Arr. | From Boston. Lve. | Arr. |
|---|---|---|---|
| 8 15 | 9 27 | 8 00 | 9 10 |
| 12 05 | 1 27 | 11 45 | 12 57 |
| 4 15 | 5 27 | 5 00 | 6 28 |
| 5 30 | 7 00 | 7 00 | 8 21 |
| 7 25 | 8 44 | | |

Trains by this division leave Lowell from Middlesex street station.

Leave Boston from the new Union Station, Causeway street.

§From Middlesex St. station only.

The state legislature is no more. Let us give thanks.

The school teachers are getting ready to take a rest.

Boston is to have no liquor in her public parks. It is time.

The Unions and Emeralds will have to settle their own troubles on the field. They can never be settled on paper.

The soldiers are having a great time in Camp Framingham. How beautiful it is to be a soldier in times of peace.

There is another Vanderbilt wedding in sight. Now for full details of the groom's wealth and everything worn by the bride.

Reed throws up the sponge. That will give the republicans more freedom to adopt a gold platform with McKinley as the Jonah.

The Salem druggists are not to be entrusted with the sale of liquor. Either the druggists or the license authorities are at fault.

If Montgmery's history is unfair, if it misrepresents facts or if it favors the South in its treatment of the civil war it should be abandoned.

Weyler protests against the presence of Consul General Lee in forts. He does not want Americans around. They see too much, or rather there is too much that is disgraceful to be seen.

The Fourth of July committee has acted wisely in prohibiting any flag except society banners and the American flag in the parade. Lowell does not want another edition of the East Boston riot.

Hanna is talked of as chairman of the republican national committee and director of the coming campaign. If persistent silence will bring victory he would make a most successful leader.

The republican leaders will have to erect special quarters for the colored delegates to St. Louis. The party that boasts of doing so much for the negro must make some show of sympathy or lose their votes.

The Boston board of aldermen reported that public baths in New York are self supporting. They could be made so here by proper management. But the city officials are not ready to make the experiment and the people must wait.

It is assumed that Judge Hadley is wholly within the law in adopting a new method of dealing with first offence drunks. The rule he has adopted will probably have a deterrent effect in some cases and if so, only good will result.

It would be of little use to put asphalt on Westford street from the fact that there is a double track and room for but one carriage to pass on either side. Asphalt or anything less solid than paving blocks or good macadam will be cut up by the wheels on such a street.

Mayor Bancroft of Cambridge gave a very instructive talk at Lawrence, Wednesday night, on nonpartisanship in municipal politics. Lawrence is not ready for the nonpartisan gospel just yet, although the present administration is exceedingly mixed.

From The Sun:

"The fact that the chairman orders a roll-call in opening a meeting is to ascertain whether a quorum is present. As soon as he finds that there is not a quorum present he announces the fact and retires.

Ay! If there was no meeting, how could the chairman open a meeting?—News

The chairman can open a meeting if a quorum is present, not otherwise. It is his first duty to ascertain that information. He is justified in assuming that a quorum is present until the count is made.

No Comparison.

No printing establishment in this city compares with The Sun Job Print in its mechanical equipment and the excellence of its work. Did you ever try it?


# Puritana

Trade Mark

Registered.

# Nature's Cure

Puritana will positively give any man, woman, or child *Perfect Digestion*;—the kind of digestion that brings New Life.

**92%** of all sickness and all disorders of the Blood, Liver, Kidneys, Lungs, Nerves, Brain, and Skin is caused by improper working of the

# Stomach

Puritana makes the
**Heart Right,**
**Lungs Right,**
**Blood Right,**
**Kidneys Right,**
**Nerves Right,**
**Health Right.**

*Because* it makes the Stomach right.

Get of your druggist this great disease-conquering discovery (the price is $1 for the complete treatment, one bottle of Puritana, one bottle of Puritana Pills, and one bottle of Puritana Tablets, all in one package), and you will bless the day when you heard of Puritana. The Puritana Compound Co., Concord, N. H.


## TELEGRAPHIC BRIEFS.

Kentucky distillers have agreed to cease making whisky until January, 1898.

The R. Douglas Crockery company of St. Joseph, Mo., has failed. Liabilities, $100,000.

The congress of Chamber of Commerce at London favors a consultative imperial council.

Connecticut Democrats are willing to bolt, it is said, if silverites carry the Chicago convention.

Dredging in Boston harbor will be done by the New England Dredging company for a sum of $48,280.

Jerome E. Gresch, the Harvard student who accidentally shot himself, is in a critical condition.

The New York Chamber of Commerce protests against the abrogation of treaties with Madagascar.

The British foreign office admits that negotiations with the United States on the Venezuelan matter are under way.

Melville E. Millett, 12 years old, was arrested at Portland, Me., charged with stealing letters from the United States mails.

Six thousand dollars' worth of bonds filed at Maynard, Mass., by Howland & Ellis, contractors, have been found to be forgeries.

At Marine City, Mich., a boiler in the Michigan salt works exploded. The block took fire and was destroyed. Two men were killed.

The Union League club of Brooklyn gave a dinner to the commanding officers of the White Squadron. Covers were laid for 75.

Schooner James A. Garfield of Gloucester, Mass., lost one of her crew, Charles Pezanson, who was caught and thrown overboard by the bight of the main sheet.

Philip H. Carey, head of the Carey Asbestos Manufacturing company, and very wealthy, committed suicide at Cincinnati by drowning. He was greatly depressed by poor health.

The Vermont Woman's Suffrage association elected these officers: Mrs. P. S. Beeman, Montpelier, president; Laura Morse, Barnet, secretary; C. W. Wyman, Brattleboro, treasurer.

The lobster fishing season in Canada, along the Atlantic coast and in the Bay of Fundy, has been extended to July 15, and on other parts of the coast to July 30. The season was very late in opening.

The western roads have failed in their effort to bring about a meeting between the Soo line and the Canadian Pacific on the one hand, and the commissioners of the Joint Traffic association on the other.

Owing to a crush and panic in St. Peter's, at Rome, during the procession of Corpus Christi, Cardinal Rampolla, who was officiating, was obliged to reenter the vestry. Finally the crowd was dispersed, without serious accident.


**THE ONLY** True Blood Purifier prominently in the public eye today is Hood's Sarsaparilla. Therefore get Hood's and **ONLY HOOD'S.**

That excellent remedy doing away with that incommodating perspiration of the feet and thereby causing in most cases a bad smell, is giving first class satisfaction. Every apothecary sells it. Call for it. Sold by all druggists. The Magic Powder Co., 480 Merrimack Street, Lowell.

Cures all Nervous Diseases, Failing Memory, Pareds, Sleeplessness, Nightly Emissions, etc., caused by past abuses, gives vigor and size to shrunken organs, and quickly but surely restores Lost Manhood in old or young. Easily carried in vest pocket. Price $1.00 a package. Six for $5.00 with a written guarantee to cure or money refunded. Don't buy an imitation, but insist on having INDAPO. If your druggist has not got it, we will send it prepaid. Oriental Medical Co., Props., Chicago, Ill., or our agents SOLD by Ellingwood & Co., Barristers' Hall, Merrimack, Cor. Central St., & 255 Central St., Cor. Middlesex St., & Goodale's Drug Store, 257 Central St., LOWELL, MASS.



# CAN NOW EAT BEANS.

## A Manchester Man Gets Rid of an Old Time Enemy.

## He Fought It For Ten Long Years In Vain.

## Ex-Rep. John Eaton Gives the Facts in the Case.

From the Manchester, N. H., Mirror.

John Eaton, whose store is at 1059 Elm street, has been in the cigar business in Manchester for over eight years. During the war he served in the Second New Hampshire Regiment, and also in the Fourth Regiment. A few years ago his fellow-citizens showed their respect for him by sending him as representative to the State Legislature. Not only the personal friends of Mr. Eaton, but many of his business neighbors, know what a sufferer he has been for many years past and by what an effort he remained in active life. A few months ago his condition was so serious that it was even thought that he was going to die. His face showed the signs of the digestive trouble which seemed to be beyond the reach of human aid.

Today he not only looks, but is a healthy, robust man, and he does not hesitate to explain how so great a change was brought about. Here is his statement:

"For 10 years I suffered as much as anyone can suffer and still be on his feet. The trouble was that gas formed in my stomach, and nothing I could do would relieve it. There were many kinds of food I could not eat at all, and even with a careful diet I could not escape pain. Sometimes a glass of water would be more than I could bear. The stomach trouble caused nervousness and such distress at night that sometimes I would walk the floor for hours before I could go to sleep.

"I went to some of the best doctors in Manchester, but they could not help my stomach. I tried taking bismuth after my meals, but even that did no good. Then I tried a great many other things, but they all failed. Hardly a week passed that I was not driven to make some new experiment, although it seemed a hopeless case.

"One day, some weeks ago, when I was feeling especially miserable, a friend suggested that I try Puritana, and he at once went out and got me a bottle. As soon as I took the first dose I felt that it was doing me good. And it did.

"It removed the stomach trouble completely. I am no longer troubled with the gas, and can eat and sleep as well as any man. For years I could not eat baked beans, although I am very fond of them. Since taking Puritana I can eat beans or any other food that I want.

"Last summer I only weighed 121 pounds. Now I weigh over 170, and am still gaining at the rate of a pound a week. I am heavier today than I ever was before, in spite of the fact that I am closely confined at my store from early in the morning until late at night. I have told a number of people what Puritana has done for me, and I find that it is helping them in the same way. These are the facts in my case in a nutshell.

"JOHN EATON.

"Manchester, N. H."

Mr. Eaton referred to Mr. John Hall, the druggist, who said that the facts were too well known to need corroboration. Such cases are being reported constantly, and they prove the claims that are made for Puritana. This medicine is Dr. Dixi Crosby's prize formula, and it has been found effective, not only in curing indigestion and liver troubles, but in building up strength and health through the stomach, which is the power producer of the system.



# Trim Your Lawn

We sharpen Lawn Mowers, and all kinds of edge tools, repair Bicycles and charge very modest prices on all work.

**H. L. MILLS, Tool Sharpener**

Broadway, Near Mt. Vernon Street.

THE LOWELL

# Gas Light Company

OFFICE:

22 Shattuck Street, Corner Middle

SEWALL G. MACK, President; JACOB ROGERS, Treasurer; D. B. BARTLETT, Clerk.

Directors: Sewall G. Mack, Levi Sprague, Jacob Rogers, A. G. Cummock, George S. Morley, Edward M. Tucke, James Francis.

# PRICE OF GAS

With the Discount Off for Prompt Payment, is

## $1.00 One Thousand Feet

First Class Cooking Stoves set up and rented at a low rate per year, piping included. COKE, broken, screened and delivered, at $4.50 per chaldron; $2.25 per half chaldron, cash.

No charge made for the use of meters.

No charge made for running supply pipes from street mains to consumer's cellar.

Orders when left at office promptly attended to


## SUNBEAMS.

The Sage Lets Fall a Few Remarks Loaded Down With Wisdom.

Eternal vigilance is der way not to got run ofer by a safety.

Self conceit is a disguise in, for dot is vot makes us send der fool killer nexd door ven he comes to see us, ain'd it?

Ven you see a married man yearing dot suit vot he bought a long time ago alretty yust make up your mind py swel t'ings—eider dare is a new baby py his house in or his vife has bought a bisoocle.

Ven you read py dem newsbabers dot a mans he is a shvindler, und a t'ief, und a harumscarums, und a lot of t'ings yust like dot, it is pfennigs to pretzels dot man vos a candidates for some politics jobs alretty once.

It is a short lane vot doen'd got no bisoocle riders on him dese days,

Ven dares a veel dares a way.

If some peoples doan'd had no neighbors lifing py dem next door, dey doen'd nefer clean house in her spring times, chentle Annie, ain'd it?

Honesty is der best politics—nid.

Ven a mans is running a race for an office, he chenerally is satisfied if he gets a place, ain'd it?

Abouid der verse bisoocle face to be soed dese days is dot rich your leedle boy vares ven you told him he can'd haf no veel yust yet.

Sometimes dot ostrich dakes his head by dot sand ouid yust long enough to laf at dem udder ostrich vot haf his head in alretty yet.

I haf nodiced dot der difference between a leedle boy und a big mans is dot each t'inks de udder is hafing all der fun.

If der mountain doan'd come py Mohammed vot's der matter mit going py der sanshores.

It is a long head vot doan'd got turned py a party womans.

Men vot dey are always anxious to die for dare country chenerally lif py a ripe old age, ain'd it.

Truth is stranger den fictions, und dot is vy so many peobles doan'd speak to him as dey pass py.

Shakespeares say dot ein touch of nature makes dot whole vorld kin, but it is different ven somepody else vos touching you, ain'd it?

It is a vise child vot knows his own fadder on a bisoocle.

Der mans vot he boasts of his leedle feets doan'd need to say vot a small head he haf alretty.

If ve could see ourselfs yust like udders see us, all dem looking glass mirrors vould be smashed py simthereens in, doan'd it?

To err is human, und to blame it on somepody else, dot is human likevise, too, alretty.

Efery mans haf his price, but mit some mens it is bargain day till der vile, ferstay?

Dot vedmans he doan'd like a tax on his bisoocle, und he doan'd like a tacks under his bisoocle, und dare you are, ain'd it?

Efery'ting comes py him vot he vaits—cept ven you vait for a big fishes to bite.—New York World.

One Virtue.

"With all the evil things they say of our little community," said satan to the new arrival, "I can at least point with pride to the fact that there never has been an ice trust organized down here."—Indianapolis Journal.

Wanted to Be Exclusive.

"So you lost your wealthy patient, Mrs. Highroller?"

"Yes, she got angry and discharged me because I had a middle class patient afflicted precisely as she was."—Chicago Record.


## WHAT TO EAT.

1st. Our home made bread, rolls, purest pastry of all kinds. The quality is second to none in the city.

2nd. Our fresh beef, veal, lamb and pork products, garden truck, all carefully selected and served to our customers in the best possible manner.

3rd. Our grocery department is well supplied with seasonable goods, canned chicken, turkey, whole ham, deviled ham, etc., for picnics. Camping parties especially invited. We can supply you as no other store in Lowell can.

**F. M. BARNEY & CO.**

Grocers, Bakers, Meat and Provision Dealers,

415 MIDDLESEX STREET.
28 THORNDIKE STREET.

**WM. B. SOLOMON, M. D.**

(Eldest son of the late Dr. James M. Solomon, the Celebrated Specialist in Chronic Diseases of Attleboro, Mass.,

Has Opened an Office in

Swan Building, Central, St., Lowell

Office Hours: 10 to 12 a.m., 2 to 5 & 7 to 9 p. m.

IF YOU WANT A CASE

Of the Leading Brands of

LAGER, JONES' ALE, Or PORTER

TELEPHONE.

**J. H. RILEY,**

Bottler, Nos. 96 and 102 Lakeview Avenue

Telephone Number 474-4.

# UNION TAILORS

The only shop in town using the Union Label.

Call and see our line of SUITINGS and OVERCOATINGS at Rock Bottom prices.

**F. S. Sharrow, 200 Central St.**

CO TO

CAVANAUGH & DISSAULT

FOR

Fine Custom Tailoring

42 CENTRAL STREET.

## The Gov. Winthrop Ranges

Excel all others for Baking and their Heating Stoves are the greatest economizers on fuel. The celebrated Stoves may be seen at M. O'Halloran's at 79-81 Market street. He also does all kinds of Piping and Plumbing, and all kinds of Tinsmithing. Give us a call at

**Nos. 79 to 81 Market Street.**

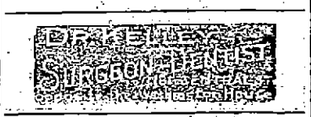


**J. B. GOODWIN,**

**WINDOW and DOOR SCREENS**

Special Paint for Wire Screens. Screens repaired and refinished to look like new.

**No. 762 DUTTON STREET.**

# DAVIS AND Nickerson



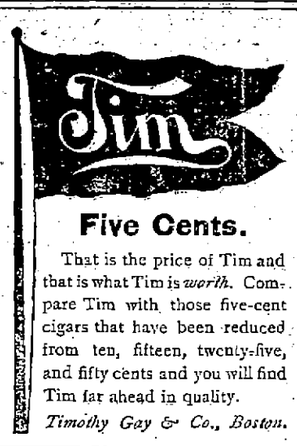


## Five Cents.

That is the price of Tim and that is what Tim is *worth*. Compare Tim with those five-cent cigars that have been reduced from ten, fifteen, twenty-five, and fifty cents and you will find Tim far ahead in quality.

*Timothy Gay & Co., Boston.*


Italian Immigration Ebbing.

Italian immigration is ebbing. Commissioner Senner says that the wholesale deportations of undesirable immigrants have had a deterrent effect. Commissioner Senner says that many ships that were scheduled to sail with big contingents of Italians have been withdrawn from the business of carrying steerage passengers. The steamship owners or charterers have had to bear the expense of maintaining detained immigrants and have been forced to take back free of cost all those who have been debarred.

Must and Will Exist.

There is no Joshua among the capitalists who can say to the sun of unionism, "Stand still." Unions must exist. They are your salvation. You would be traitors to abandon them. It is useless to say that there is nothing to arbitrate. Get together. Talk over your differences like men and brothers. God bless the cutters and trimmers for terrorizing the manufacturers to help the sweatshop workers. We want more than a living. We want books, music and art.—Bishop Samuel Fallows.


## KEEPS IT HANDY

Lowell People are Classing Them Among the Necessities.

"Handy to have in the house," is an old expression, and relates to those things that emergency demands. Our good old grandmothers always kept a full stock of them, and that is where the old saying came from. Tried and true remedies soon become a part of the household dispensary, and this is right. In those olden days kidney troubles meant send for the doctor. Today, Doan's Kidney Pills in the house are the safeguards against backaches, urinary derangement, pains in the kidneys and all the miseries they bring. They are the sure cure for any stage of kidney complaint and a very important feature with them is that they do not affect any healthy condition of any part of the system. They are simply kidney remedies and do their work. Ladies, far more than men, appreciate such remedies. The constant going up and down stairs and ordinary bending and stooping necessary in house work tells on the kidneys, and having something sure to dispel the complaint "handy" is the right thing to do. Mrs. Charles Slowey, 641 Market street, tells us her complaint began with backache, then soreness across the kidneys, followed by urinary trouble. Going up and down stairs was painful. The urine was scant and pained in passage. Indigestion added its weight, and she was thoroughly depressed. She says: "I heard of Doan's Kidney Pills and got them at Ellingwood & Co's, Merrimack and Central streets, and I want to say now I have no more pains or urinary trouble. Going up and down stairs doesn't bother me, and the urine is natural. Doan's Kidney Pills did it, and I now have a box in the house that we all take on the first intimation of any more backache."

Price 50 cents per box; for sale by all dealers, or mailed by Foster Milburn Co., Buffalo, N. Y., sole agents for the U. S.

# "GLEN FOREST."

ONE WEEK, COMMENCING MONDAY, JUNE 15.

MLLE. NOOYAH

The Graceful, Charming and Daring Heroine of the High Cable.

The European Equilibristic Wonders

THE MARTINES

New, Novel and Artistic Feats on the Aerial Ladder, Trapeze Perch and Breakaway Ladder.

EVELYN

Pre-Eminent and Supreme in Graceful Feats of Elasticity and Muscular Development. Performing on her hands what is usually done by other performers on their feet.

TWO EXHIBITIONS DAILY.

AFTERNOON and EVENING

EIGHTH SEASON

# LAKEVIEW PARK

A SUMMER DAY PARADISE, NATURE'S HOME and BEAUTY'S BOWER.

Only 5 miles from Lowell on the Lowell-Nashua road.

Attraction at Lakeview Theatre for the Week of June 8.

RE-ENGAGED BY REQUEST.

MISS POLLY HOLMES

"The Irish Duchess."

JOE FLYNN,

The Jollier.

MURPHY and McCOY,

"The Irish Embassadors."

THE BLAND SISTERS,

New Songs and Dances.

THE EDISONS,

Musical Artists.

Prices 10c, 15c, 20c, 25c. Matinee Wednesdays and Saturdays at 2, Evening at 8.

Cars Leave Square Every 15 Min.

**Fare 5 Cents.**



# MERRIMACK VALLEY ROUTE

Lowell to the Sea. **Steamer Merrimac** Until Further Notice

Will make two trips every Saturday and Sunday, leaving Haverhill for Salisbury Beach at 9 a. m. and 2 p. m. Electric cars leave Lowell to connect with steamer at 7 and 11.30 a. m. and 12 M. Fare 1c. a mile. Regular daily trips begin June 17. Special rates to parties of 50 or more.

S. W. GEORGE, Agent, Haverhill, 15 Merrimack Street.

# OUR REPAIR WORK

is not the least part of our business, we keep efficient and well trained workmen, and they pay special attention to repairing of carriages.

**THE SAWYER CARRIAGE CO.**

Worthen Street.

Builders and Repairers.

**PETER J. BRADY, GROCER**

448 Corham Street.

Choice Teas, Coffees and Spices

Try our "BIG TWELVE" brand of flour the best in the city.

ARTHUR M. BERTRAND,

(Successor to F. W. Sargent.)

**Merchant Tailor**

Fine Tailoring a Specialty.

24 Middle Street, Lowell, Mass.

Dress Suits to Let.

LOWELL

# Trunk Manufactory

P. F. DEVINE, Proprietor.

70-72 Middlesex St. Old Wooden Building

DR. WARREN'S

**English Cottonroot Pills**

For Ladies. Safe, sure, prompt. A perfect remedy in all cases. Ask for Dr. Warren's English Cottonroot Pills and take no other. For sale by all druggists or sent direct securely packed. Price $2. Advice Free. Dr. Warren Medicine Co., Box 1472, Providence, R. I. Wholesale, George L. Claflin & Co., Blanding & Blanding.

BACHELLER, DUMAS & CO.

Paper Ruling, Book and Pamphlet Binding. Blank Books a Specialty.

42 CHURCH STREET.

ODORLESS

# LAWN DRESSING

All smell done away, but the equal of the best. Also

**Darling's, Williams and Clark's**

High Grade Fertilizers.

All kinds of mason's supplies.

**Wm. E. Livingston**

No. 15 Thorndike Street.

Branch Office, 49 Merrimack Street, Caldenwood's Cigar Store.

# SUMMER'S HEAT

Will be much easier to bear if you are equipped with the apparel suitable for such weather. We have everything in the furnishing line that your comfort may require and what is more to the point, the prices are always consistant, quality considered.

**ARTHUR J. CUMMISKEY,**

**69 Merrimack Street.**

**ALLEN'S CELERY MIXTURE**

is the ideal spring remedy. As a remedy for the nerves and a blood purifier there is nothing better. For sale by all druggists.

## A Pound of Facts

Is worth a ton of theories. Our line of Gas Stoves we sell on their merits, and we desire to call your attention to the

**"WOLF GAS COOKER."**

Compact, economical, labor saving. Can be attached to any range. The extravagance has been squeezed out of the price.

**D. H. WILSON'S**

**279 DUTTON STREET.**

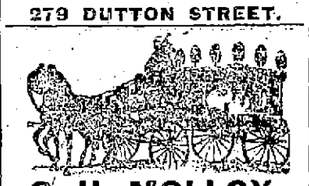

**C. H. MOLLOY,**

Undertaker and Funeral Director

Day and Night Calls Promptly Attended to.

**No. 343 MARKET STREET**

T. W. MOLLOY, Embalmer.

Telephone 508-3. Morgue connected with this establishment.

## DO NOT HEAT YOUR BLOOD

Until it is almost a fever by trying to bake your bread through hot weather, as you will find this poor economy; but have

**PETER WATSON**

call at your home, and for less than it would cost you to bake it yourself, you can get his celebrated cream bread, or pastry. Three delivery teams run to all parts of the city. Retail stores at

52 to 60 Charles Street, and 465 Lawrence Street.



# O'Donnell & Gilbride

ONE OF THE MOST Phenomenal Values EVER OFFERED AT RETAIL ONE LOT OF

# Waist Patterns IN Persian Silks

Almost given away. This means that we will offer to-day several pieces of Turkoman Silks in waist patterns, 6 1-2 yards in each piece, in the most fashionable patterns and colorings at a little more than one-third the regular retail price. The goods would be cheap and bona fide value at $1 per yard, or $6.50 a pattern. But to create a sensation we propose to offer the entire aggregation of one uniform price. Your choice

**While They Last 2.75 a Pattern**

You can readily see that this will average about 42c. per yard, and for genuine honest worth this bargain eclipses anything we can recall in our business experience.

Several Most Extraordinary Bargains in

# WASH DRESS FABRICS

will Be Offered To-day. Three Exceptional Bargains in Dimities.

LOT 1. 5 cases of fine printed Dimities, 27 inches wide, in stripes, figures, Persian and Dresden Patterns. Elegant array of colorings warranted fast, regular 12 1-2c. quality.

**Price To-day 7c. per yard.**

LOT 2. 5000 yards of extra fine quality Dimity in short lengths, ranging from 10 to 30 yards in a piece and sold regularly at 20 cents.

**Price To-day 12 1-2c pr yd.**

LOT 3. 2500 yards of imported Rejane Dimity in woven cords and Persian patterns in a vast variety of colorings, including some choice linen grounds with colored figures, regular price 25c.

**Price To-day 15c. pr yd.**

A BARGAIN IN CHECK MUSLINS.

1700 yards of fine check muslins, in white only, a beautiful thing for Children's Dresses, Ladies' Waists or Aprons, a regular 17c. quality

**At 10c. per yard.**

SWISS MULLS.

2 cases of white Swiss Mulls 32 inches wide, suitable for graduating or confirmation dresses or veils, a regular 30c quality for

**25c. per yard.**

SILK MULLS.

1 case of Silk Mull in cream, pearl, white and black, a material used extensively the present season for millinery trimming.

**Price To-day 49c. per yard.**

# O'Donnell & Gilbride



## WANT COLUMN.

WANTED—An experienced cook at 56, Mass. corp.

FOR SALE—Near South Common, house of 11 rooms. Price low if sold at once. Enquire at 59 Central street, Room 2.

FOR SALE—At Chelmsford Centre, new 7 room house and barn, and 5 acres of land. Price, easy terms. Enquire at 50 Central street, Room 2.

FOR SALE—Two good work horses. Cheap for cash. Address "B," this office.

FOR SALE—Near Westford street, good cottage house of 7 rooms, all modern improvements, large shed. Price $2250. G. L. Hubbard, 44 Central street.

WANTED—Your child to have Rosy Cheeks, Pure Blood, to rest well. Get a box of the Athon Worm and Scrofula Tablets, at all druggists. Price 25c., prepaid by the Lowell Chemistry Co.

FOR SALE—In a good location, good cottage house of 7 rooms, large lot of land. Price $975. G. L. Hubbard, 44 Central street.

LADIES—Chichester's English Pennyroyal Pills (Diamond Brand) are the best. Safe, reliable. Take no other. Send 4c. stamps, for particulars, "Relief for Ladies," in letter by return mail. At Druggists. Chichester Chemical Co., Philadelphia, Pa.

FOR SALE—8 miles from Lowell, good farm of 17 acres of land, good set of buildings, lots of fruit, 1-2 mile from post office, store and church, on easy terms. Price $1000. G. L. Hubbard, 44 Central street.

ALL LADIES having a few hours leisure each day should write me at once, regarding pleasant home work which easily pays $18 weekly. This is no deception and will certainly pay you to investigate. Reply with stamped envelop. Mrs. S. A. Stebbins, Lawrence, Mich.

FOR SALE—A nice business for a lady near old post office, old established place, pays well, must be sold on account of sickness. G. L. Hubbard, 44 Central street.

WANTED—500 young and old men to bring their old clothes to Fred P. Lee's Dye house and Clothes Cleaning establishment at 417 Merrimack street, where he can make your old suit as good as new for a small sum.

FOR SALE—On Appleton street, a nice place with all modern improvements; this is your chance, call for particulars. G. L. Hubbard, 44 Central street.

TENEMENTS TO LET.

TO LET—Good, pleasant, convenient tenements of 2, 3, 4, 5 rooms, at 79 Chestnut street.

FOR SALE—7 room cottage house, large lot of land, 8 minutes' walk from mills. This is your chance. Price $1250. G. L. Hubbard, 44 Central street.

SITUATION WANTED—By an American young man of steady habits, having had ten years experience as a tin smith and used to all kind of sheet metal work. Can furnish reference if desired. Address, Walter B. Jordan, 135 Free street, Portland, Me.

FOR SALE—Furnished boarding house, including provisions, fuel, etc. Present owner obliged to sell on account of failing health, 115 Gorham street.

Prevents the falling of the hair after the first or second application and gives it strength. Leaves dandruff and cleanses the scalp, thus inducing a new and vigorous growth. Stimulates the hair and prevents it from turning gray, and imparts a beautiful gloss and retains its natural color.

**Price 50 Cents.**

The Toledo Hair's Food Co., Lowell, Mass.

## REAL ESTATE HOUSE

OF

**WILLIAM H. EMERY,**

Room 294 Hildreth Building (Old Post Office)

House lots on the Emery Estate, 5000 feet from City Hall at the head of the new Moody street bridge. These lots are the best located lots in the city and will be sold on very easy terms. The bridge will be completed by July 14th, so don't delay, as the prices will advance very soon.

I will be at my office on the land every afternoon. Call for plans, terms, etc.

**A. J. RYAN, Agent.**

# Lawn Mowers

We name below the lowest prices ever made for good substantial machines, will work easily, cut close and last a long time.

**The Columbia.**

12 inch cut $4.00, 14 inch cut $4.50, 16 inch cut $5.00.

**The Cirard.**

12 inch cut $2.50, 14 inch cut $3.00, 16 inch cut $3.50.

**The Rover.**

12 inch cut $2.25, 14 inch cut $2.50, 16 inch cut $3.00.

We have also the High Imperial and Ideal mowers.

**BARTLETT & DOW**

216 CENTRAL STREET.

J. M. KINGSBURY,
No. 373 Bridge Street.
Meats and Provisions.
(Successor to Stout & Kingsbury.)

PHILIP J. FARLEY.
Room 11, Barristers' Hall.
Attorney and Counsellor at Law.

JOSEPH W. LEACH,
Room 12, Shedd's Block.
Pianist and Teacher of Singing.

SMOKE
**OLD 64 CIGAR.**
H. BOOT, Manufacturer.

JOHN W. McEVOY,
137 Central St., Opp. American House,
Attorney and Counsellor at Law.

COURTNEY & COURTNEY.
Hildreth Block.
Counsellors-at-Law.
William F. Courtney. Henry S. Courtney.

W. A. LEW,
49 John Street,
Clothing Cleansed, Dyed and Pressed.
Orders received for cleaning, dying and pressing promptly and neatly executed.

LOTHROP & CUNNINGHAM,
132 Merrimack Street
Photographers.
Crayons, Pastels and Water Colors a specialty
All work guaranteed.

**MAGIC MOSQUITO BITE CURI**

FOR ALL KINDS OF

**BUGS**

Will keep Flies and Mosquitos out of the house and stable.

**C. B. Coburn & Co**

63-67 Market Street.

# 5 O'CLOCK EXTRA

## MANLEY BLAMED

### For Showing White Feather Too Soon.

REED'S FOLLOWERS ARE MUCH ENRAGED AT HIM.

**Statesmen Framing an Indeterminate Financial Plank.**

St. Louis, June 12.—The national Republican committee decided last night to proceed to the selection of temporary officers for the national convention, including chairman, at 2 o'clock on Saturday. The motion was made by Mr. Payne of Wisconsin, who first named 10 o'clock today as the hour. Ex-Senator Carey of Wyoming objected to this time, on the ground that there had been no opportunity afforded to the committee to canvass the question, and that there was no occasion for haste.

It has been practically decided by a meeting of the convention that Hon. Charles W. Fairbanks shall be given the place of temporary chairman, and a telegram has been sent him, notifying him of the probability of his selection. It has also been suggested to Mr. Fairbanks that he deal almost exclusively with the financial question in his opening speech. It is understood that he will acquiesce in this suggestion, and that he will take a strong position for an unequivocal declaration for the preservation of the present financial standard. There is now strong probability that Senator Thurston will be permanent chairman.

Mr. Manley, who on Wednesday conceded the nomination of McKinley, yesterday gave out the following statement:

"The action of the national committee at their meeting of yesterday, showing clearly their intention of placing on the temporary roll delegates favorable to Governor McKinley, which in the end would mean 160 additional votes, caused me to make the statement that I did. I am as earnestly for Mr. Reed as ever, and am with his friends, doing everything possible to bring about his nomination, and I urge upon his supporters throughout the country to make still greater efforts in his behalf."

Mr. Manley said that it appeared in some quarters that his statements of Wednesday was misunderstood, and he desired to correct any mistake as to his position.

Ex-Senator Platt of New York and Chairman Hackett of the New York Republican state committee, arrived in St. Louis last night. Mr. Platt declined to talk for publication until he had conferred with several men who were waiting to see him. Platt's arrival has been anxiously awaited on account of the manner in which the southern contests have been going, and especially on account of the statement of Manley. To his friends he expressed the greatest surprise that such a statement should have been made by Mr. Manley at this time. Mr. Platt announced, however, that the fight would be carried on against the nomination of McKinley just as if no statement had been made by Reed's manager that the Ohio man would be nominated on the first ballot.

Mr. Platt spent the evening receiving his friends and getting information as to the action of the committee in various contest cases. He declined to discuss the situation for publication, but with his friends he talked it over, and some of his opinions were heard. Platt said that the fight was not over by any means; the national committee was not the convention by a large majority, and the action of the committee might be reversed by the committee on credentials. It was learned that Platt is expecially interested in contested cases in New York. There are eight contests from that state. Six of these, Platt says, have no ground whatever for contesting delegates, who are for Morton. In one district he says that there is such a condition of affairs that the contest is reasonable. It is understood that Platt assured some of the men who saw him that if the national committee should seat the contestants in the Sixth district, where he says the contests are groundless, the indignation in New York would be beyond control, and the Republican party of the state would be seriously affected.

General Henderson and General Dodge of Iowa, managers for Senator Allison, arrived last night, and also expressed surprise that Manley had given up the fight. There was a rumor that Platt's arrival had stiffened up the opposition to further efforts against McKinley, but those who have been on the ground for the last two or three days say they could not see it in that light.

There are hundreds of forms of financial planks for the Republican national platform at the McKinley headquarters here, and in the hands of McKinley's friends, who will largely determine what the platform shall be. More than a week ago there was sent out to the papers various forms of a financial plank, and intimations made that it was a form of declaration which was wanted. This was done for the purpose of securing views and financial planks from all sections, and from people interested in the character of the financial resolution.

The result has been as anticipated, and platforms have been coming in by letter and telegraph from every part of the country. The McKinley managers have not only been able to obtain forms of financial planks, but they have also been able to secure the views of men all over the country, whose opinions are worth having. The more the matter is considered, the more probable it appears that the national platform will conform very closely to that of the Indiana convention, with all reference to a ratio stricken out. The Indiana platform declares against the free and unlimited coinage of silver, "at a ratio of 16 to 1." It is proposed to cut off the sentence quoted, and end with a straight declaration against free coinage. It is asserted by the gold men that if the declaration is against free coinage, "at a ratio of 16 to 1," it will give opportunity to say that there is no declaration against 15½ to 1 or 16½ to 1, or to any other ratio than that designated in the platform. The insistence is strong that there shall be no chance to declare the platform is a catch, or that it means anything more than what it says, or that it can be construed in one part of the country for silver and in another section against silver. It is quite apparent that there is a determination to make the platform for the single standard, but there is a desire to avoid a declaration emphatic in these words, as it is believed that it would be offensive to some sections of the country, and particularly several states in the Mississippi valley. All expectancy of forming a financial plank which would be satisfactory to Teller and his followers from the silver producing states, has now been long abandoned. Silver men so pronounced as these have also abandoned any idea, if they ever had one, that a straddle of any kind could be framed, which they could construe for any possible use against a straight 16 to 1 declaration of the Democratic convention.

## MITCHELL'S BOYS' SCHOOL

COMMENCEMENT DAY BROUGHT HUNDREDS OF GUESTS.

**The Program as Rendered by the Pupils—Gymnasium Work.**

Yesterday was commencement at Hillerica's institution of learning—Mitchell' Boys' school.

The thirty pupils entertained the 200 invited guests in the large gymnasium, which was decorated with flags and bunting and potted plants.

At intervals the American orchestra rendered a program of choice selections.

Undoubtedly the feature in which centered the greatest interest was the prize declamation contest.

Hon. George A. Marden was the judge and after hearing the contestants awarded the prize to Marshall Elliot Knox. The program was as follows:

Selection, orchestra; "An Incident of the Civil War," Lathrop, Robert Cabot Bainbridge; extract from speeh of Abraham Lincoln, William Durant Foster; reading, "Leventon's Ghost," Masters Howard Leo Miller, Stephen Cabot Hoover, Dana Lincoln Murray, Frederick William Bailey, Alden Bradford Richardson, George Edwin Hodge, Frank Augustus Casey, Arthur Sprague Connell, Fritz George Lanzendoefer; "National Hymn at Bull Run," Eugene Rice Conwell; "Chattanooga," Richard Sutton; song, the school; "Little Jack Creamer," Harry Chester Jones; "Street Cries," Albert Henry Richardson; "The Last Sea Fight of the 'Bonhomme Richard,'" Harcourt Allen Roberts; wand drill, twelve boys; selection, orchestra; "One, Two, Three," Fred Lester Woods; "The Defense of the Bride," Alexander Henry Mitchell; extract from story, "How the Brigadier Played for a Kingdom," Thos. Leonard Shevlin; extract from speech on Robert Emmett, William Homer Toby; scene from the Last Days of Pompeii, John Adams Farquhar; "Jimmy Brown On Art," Frank Oliver Miller; "The Honor of the Woods," Marshal Elliot Knox; "An Uncut Diamond," Burritt Nash Wheeler; selection, orchestra; club swinging, twelve boys.

## THE SHERIFF'S EMPLOYES.

**They May Have Thrown the Dynamite Over Kinnan's Fence.**

Is Sheriff Cushing responsible indirectly for the terrible accident to the 5 year old son of John W. Kinnan, who was almost blown to pieces by the explosion of a dynamite cartridge?

The sheriff may answer the question if he chooses.

Mr. Kinnan's house is situated quite near Sheriff Cushing's farm.

Mr. Kinnan says that there has been some blasting done at Sheriff Cushing's farm lately.

More than Mr. Kinnan say and have said that the work on that Cushing farm is done by the inmates of the jail who are driven over there every morning.

If these men, who are working because they are obliged to, who are getting little or no pay for their work and who are not accustomed to the use of dynamite are allowed to work with it, is it or is it not probable that they threw the unused cartridges any place at all when through work?

And has or has not Sheriff Cushing any right to work these people under sentence at his private farm?

These questions will bear consideration by many people, Sheriff Cushing in particular.

Mr. Kinnan reports that his boy is doing very well and will undoubtedly recover.

## BICYCLE NEWS.

Yesterday was the first good day the cyclists enjoyed since last Saturday. The roads leading out of the city were crowded with wheels all the afternoon and evening.

The race committee of the '96 Meet club of Louisville has completed a list of prizes that will be given in the races during the national meet. A total of $910 will be distributed in the amateur events, and for the professional $1533 in cash. In the national championships the only prize permissible will be medals struck from official L. A. W. dies. For these amateurs and professionals may ride together.

Already local cyclists are getting in trim for the Pentathlon contests on the Fair grounds, June 20. The team race will prove quite a feature and a new one hereabouts. It will afford an opportunity for the organized clubs of the city to test the merits of some of their fast ones.

At the Roubaix races John S. Johnson, paced by a triplet, lowered the European half mile record to 58 seconds. McDonald, Johnson and Weinig were all beaten in their races.

The mark of 2m. 11 2-5s., made by Arthur Gardiner at Laredo, Tex., beat the record for the single paced race by three-fifths of a second.

The number of female devotees of the wheel is rapidly increasing in this city. All the young ladies are out for long runs now and of course everone insists on having a cyclometer on her wheel.

**"Just Like Lynn."**

Messrs. J. Willie Byrne and Eddie Redwidge went out to Lakeview fishing yesterday morning, humming the old story "For tomorrow will be Friday," etc. They found it hard work fishing with the wind which made "real waves just like Lynn" still they managed to catch a big string of fine perch and a snake.

AYER'S HAIR VIGOR PRESERVES THE Natural Color of the Hair

Gardner, 20 Prescott street, has a good Upright Piano, seven octaves for Sixty Five Dollars—Friday—It's just what you want.

# OF PUBLIC MONEY

### The Sum of $516,000,000 Appropriated This Session.

FIGURES FROM TWO CONGRESSES NOW COMPARED

**Presented by Congressman Cannon and Sayers.**

Washington, June 12.—Chairman J. G. Cannon of the house appropriations committee, and ex-Chairman J. D. Sayers, yesterday made public a joint statement concerning the expenditures authorized by this congress, discussing them from the Republican and Democratic standpoints, respectively. The total of appropriations for the session, including permanent annual appropriations, is $515,759,820.49. Mr. Cannon's statement begins: "The appropriations charged to this session include $119,854,160 under permanent laws, of which amount $50,000,000 is for sinking fund, $30,000,000 for interest on the public debt, or $3,355,614.49 more than was included at the last session of congress in the statements of appropriations, and is owing to the increase of $162,315,400 in the bonded indebtedness of the country by the present administration, up to February, 1895, the interest and sinking fund charge, owing to the later bond issue of $100,000,000 in February, 1896, amounting to $4,400,000, not being included in the estimates of permanent appropriations.

"The increase in the principal of the interest-bearing debt of the country, under the present administration, amounts to $262,315,400, which entails an annual interest charge of $11,492,616, and to meet the sinking fund obligations the further sum of $2,523,154. During the administration of Mr. Harrison, the principal of the interest-bearing debt was reduced $258,192,000, and the annual interest charge $10,327,716."

"The regular annual bills," says Mr. Cannon, "including deficiencies, as passed by the house, made a reduction in the estimates submitted by the executive of $26,083,191.67; they were increased by the senate $32,920,442.30, and as they became laws they appropriated $10,636,624.06 less than as passed by the senate, $12,283,818.24 more than as they passed the house, and $13,374,373.42 less than the estimated requirements of the administration.

"The regular annual appropriations, including deficiencies, made at the last session of congress, amounted to $365,636,896.97, and included no river and harbor bill. Excluding the river and harbor act passed at this session, the regular annual bills as passed by the house appropriated only $373,505,082.25, or more than $10,000,000 less than was appropriated by the last Democratic congress."

Mr. Cannon criticises the treasury department because it has expended $7,377,440 for the present year in collecting the revenue from customs estimated at $165,000,000; whereas for the fiscal year 1892, under President Harrison's administration, there was collected under the McKinley tariff act $177,452,000 of customs revenue at a total cost of only $6,607,517.

The bills establishing salaries instead of fee systems for officers of United States courts, he says, will save $1,000,000 annually, and minimize frivolous and malicious prosecutions, and special attention is called to the fact that congress made no increases of salaries or employes in the government departments.

The following table of appropriations is given:

Fifty-first congress, $988,417,183.34.
Fifty-second congress, $1,027,104,647.32.
Fifty-third congress, $989,239,206.69.
Fifty-fourth congress, first session, $515,719,820.49.

The revenues for three fiscal years of the Harrison administration, ending June 30, 1892, are given as $1,150,631,214; expenditures, $998,132,501; for the two complete fiscal years of Cleveland's administration, revenues, $617,112,094; expenditures, $723,720,578.

Mr. Sayers, in his statement, says of the total appropriations for the session: "This sum exceeds the appropriations made during the last session of the Fifty-third congress by $18,761,299.88, and those of the first regular session of that congress by $28,529,135.46. It is less than the appropriations by the second session of the Fifty-second congress by only $3,744,588.72, although at the latter session $39,352,484.85 more was appropriated for pensions than at this session. It is more than that of the first session of the Fifty-first congress by $21,303,571.84, and $25,484,010.80 less than the appropriations at the second session of the Fifty-first. The senate organized this session by a commission of Republican and Populist votes, placing the control of committees in the hands of the Republicans; by it amendments to appropriations bills, as they passed the house, proposed to increase the total by $22,920,442.30. By conferences between the two houses this aggregate increase was reduced $12,283,818.24.

"The appropriations made at the second session of the Fifty-first exceeded those made at the first session of the same congress by $46,767,612.64, or nearly 10 per cent. If the same proportionate increase should be made at the next session, then the appropriations will not be less than $565,000,000."

Contracts authorized by this session he estimated as follows:

Rivers and harbors, $59,616,404.
Public buildings, lighthouses and revenue cutters, $1,408,000.
Defenses and armament, $4,195,076.
New warships, $12,900,000.
District of Columbia, $124,000.
Totals, $78,241,480.

He says that the total expenditures in one fiscal year have never been so great, except during the Civil War, and exceed the assessed valuation of property in any one of the South Atlantic states.

In conclusion, Mr. Sayers says: "If the present congress had rigidly requested authority for additional contracts, and had appropriated only to meet the immediate, or fiscal year requirements under existing ones, the next congress and administration would have been in a position to largely reduce the appropriations, and the government could have easily returned to an economical method of expenditures. This however, has not been done, and the majority in congress must be held responsible for this grave dereliction in public duty."

Chichester's English Diamond Brand.
PENNYROYAL PILLS
Original and Only Genuine. Safe, always reliable. Ladies ask Druggist for Chichester's English Diamond Brand in Red and Gold metallic boxes, sealed with blue ribbon. Take no other. Refuse dangerous substitutions and imitations. At Druggists, or send 4c. in stamps for particulars, testimonials and "Relief for Ladies," in letter, by return Mail. 10,000 Testimonials. Name Paper. Chichester Chemical Co., Madison Square, Philada., Pa. Sold by all Local Druggists.

WE APPROACH YOU AGAIN ON OUR HOBBY

It is making a Suit to order perfect in fit, material and workmanship at $16 to $18.

How well we succeed has even this early been shown in Lowell by the numbers coming to us through work seen on others.

Come we have facilities for you all.

Trousers $3.50, $4, $5, $6 and $7.

GUARANTEE TAILORING CO.
42 Central Street.

Summer Term
THE SUMMER TERM AT
NEW ENGLAND BUSINESS UNIVERSITY
BEGINS JULY 6th, AND ENDS AUGUST 28th.
ATTEND THE
Summer School.

Commonwealth of Massachusetts.
PROBATE COURT.

MIDDLESEX, ss.

To the heirs-at-law, next of kin, creditors and all other persons interested in the estate of John McSwigen, late of Lowell, in said county, deceased, intestate.

Whereas, a petition has been presented to said court to grant a letter of administration on the estate of said deceased to Bernard McSwigen of Lowell, in the county of Middlesex, without surety on his bond.

You are hereby cited to appear at a probate court to be held at Lowell, in said county of Middlesex, on the sixteenth day of June, A. D. 1896, at nine o'clock in the forenoon, to show cause, if any you have, why the same should not be granted.

And the petitioner is hereby directed to give public notice thereof, by publishing this citation once in each week, for three successive weeks, in the Lowell Daily Sun, a newspaper published in Lowell, the last publication to be one day, at least, before said court.

Witness, Charles J. McIntire, Esquire, judge of said court, this second day of June, in the year one thousand eight hundred and ninety-six.

S. H. FOLSOM, Register.

NEW TREMONT HOUSE.
329 & 331 TREMONT ST., Boston
Finely Furnished Rooms. Private Dining Rooms. Convenient to Theatres and Electric Cars.
OPEN ALL NIGHT. RATES:
$1.00 Per Day and Upwards

JAMES H. CARMICHAEL,
No. 97 Central Street.
Counsellor at Law and Notary Public.

WOMEN'S OLIVE BROWN
Regular $2 Lace Shoes
TODAY AND TOMORROW
$1.75
EVERY PAIR WARRANTED.
EAGLE SHOE STORE
215 DUTTON STREET.
J. J. LONERGAN, ..... Prop.

10,000 MILE CYCLOMETERS
95 Cents
AT
Geo. H. Batchelder's
BIG BICYCLE STORE,
21, 23, 25, Post Office Avenue.

COAL, COKE, HARD WOOD, Slab Wood, and Mill Kindlings a Specialty. Wonderful load of Wood for $1.00 J. CARR & CO., Props. No. 201 Charles Street.

BE A REAL ESTATE OWNER
NOW IS THE ACCEPTED TIME
'TIS THE DAY OF SALVATION

HOW TO MAKE MONEY

Buy while the price of lots is low. Land purchased at prices of two to three cents increases more rapidly than at any other prices.

Come this evening to the office and get free excursion tickets to

HIGHLAND PARK

The greatest land sale of the century is

TOMORROW, TOMORROW,
SATURDAY, SATURDAY,
JUNE 13th JUNE 13th

LOTS 5000 SQUARE FEET AND UP

PRICE $75 to $200 A LOT

IN THE HIGHLANDS

$5 Down, $5 a Month

TEN PER CENT. OFF FOR CASH

TAKE CHELMSFORD STREET CARS TO FOREST STREET

WHEN YOU CONSIDER the enormous increase of the value of land that was purchased in the Highlands a few years ago and the desire of every ambitious man to locate in this section, can you wonder why Highland Park lots are destined to more rapidly increase in value than any that has ever been offered.

We offer you

Free Life Insurance
The life of every purchaser of a lot at Highland Park is insured to the full value of his lot without any extra charge. At the death the lot will be deeded full paid to his heirs.

$1000 IN CASH PRIZES
$200 given to the customer building the first house ($1000) completed within specified time, $150 to second, $125 to third, $100 to fourth, $75 to fifth, to next seven $50 each, same conditions, that all competing for prizes may start fair no work shall begin on foundation before June 10.

THOUSANDS OF DOLLARS
Will be expended by us in improvements, including well constructed streets. Miles of streets are already built, planting shade trees, etc. The title is perfect, and we so guarantee it. Every lot is free and clear from any incumbrance.

We give free electric tickets to those desiring to see Highland Park. Take our advice, visit this splendid property at once or call at our office today and get plans and particulars and select your lot. Should you wish to exchange it for any other unsold lot at Highland Park after seeing the property you may do so.
WANTED—To engage 20 active, wide-awake men to work for us at once.

HIGHLAND PARK LAND CO.
52 CENTRAL ST., OPP. MIDDLE ST., SHATTUCK BUILDING.

### THE WEATHER.

Sun rises—4:67; sets, 7:22.
Length of day—15h. 15m.
Moon sets—9:03 p. m.
Full sea—12 m.
Forecast for New England: Fair, preceded by local showers in northern portion; fresh and brisk westerly winds.

## LOCAL NEWS.

The gentlemen's delight, Old Hundred.

T. C. Lee, fire insurance, Donovan bl'd.

The Lowell Wall Paper Co.; all styles; all prices, 18 Church street.

A steady man wanted for a long job. Inquire at 9 1-2 Wyman's Exchange.

If your coal does not suit you try Mullin, the 1018 Gorham street coal dealer. You can get him by telephone connection.

Just try Rourke & Sullivan with your next order for coal. Send postal or telephone.

Best coal at lowest prices at E. A. Wilson's, cor. of Bridge and Merrimack street Runels building. If you have no time to call, telephone.

Trustees' sale, six tenement block numbered 123 and 125 Charles street, the next estate to the corner of Central street, promptly at 5 o'clock to-morrow afternoon, we shall sell without limit or reserve to the highest bidder the herewith described parcel of real estate. The block is three stories, has 20 rooms, rents for $49 a month, is within 87 feet of Central street, has gas, water, sewerage and water closets and is always rented. The lot has an area of 3126 square feet of land, with a frontage of 62 feet. It is not all occupied and it certainly offers a chance for a much larger block. Here is a property within five minutes' walk of Tower's corner or the post office right down town and capable of being improved to pay an immense income on its cost. It should be thoroughly inspected and investigated by all parties interested in its class of investment. Plan at the office of J. E. Cornell & Co. Sale rain or shine.
Per order, Charles Williams,
George W. Poore,
Trustees under the will of Jacob Nichols.

**Lawrence People Coming.**

Lowell expects to entertain 50,000 strangers on the Fourth. The amount of money they will distribute among Lowell business men will pay a handsome return on the city's investment. Lawrence visitors will doubtless contribute a sum larger than the amount set apart by the city of Lowell for the celebration.—Lawrence Tribune.

## NON-PARTISANSHIP.

**Mayor of Cambridge Tells Lawrence Board of Trade the Advantages Claimed by His Own City.**

The Lawrence board of trade rooms were too small at last meeting to hold all who wanted to hear Mayor Bancroft speak upon "Non partisanship in Municipal Politics." Accordingly an adjournment was made to Russell hall in the Y. M. C. A. building. He was introduced by Pres. Crombie. In beginning, the speaker said that he was not a reformer. He entered upon his official capacity determined to do his duty, and he met the conditions as they were.

The government of a city depends upon the judgment of a majority of its citizens, who hold the same views and act together. The object of good municipal government is an economical administration of the city's affairs. It is possible to eliminate from municipal elections partisanship as well as private interference.

In Cambridge, he said, the officials were elected solely for their ability. He said that the practice adopted in that city of retaining competent officials in office and of promoting subordinates had worked well. He further said that now non-partisan government had been secured in Cambridge, the citizens did not rest, but kept hard at work in their efforts to continue it.

He did not think that any special good would result from a change in the charter of this city, as in doing that merely a new mode would be adopted. He thought that a critic who drew a comparison between American and foreign cities made a mistake, as the conditions were entirely different.

He did not approve of conferring too great power on the mayor. He also did not believe that charters would make over a city government, but when the majority of people united for the best improvements, they could obtain them, no matter which party was in power.

### AN EXILE'S DREAM.

By Miss Mary Scullin, 165 Fayette street.

The exile's heart is sad tonight
He joins not in the fun;
He sits and dreams of Erin
When his long day's toil is done.

He sits and dreams of Erin
And the friends he left behind
In the lovely fertile valleys
Where the shamrocks are entwined.

For his heart is far away
In his own dear island home,
'Mong the shamrock covered valleys
In the land beyond the foam.

The shamrock covered valleys,
The mountains and the streams,
Whose bright and pleasant memories
Inspire his waking dreams.

He is dreaming of that door land
Where his own, his loved ones dwell
In a little straw-thatched cottage,
In a green and flowery dell.

There where birds are sweetly singing
In the woodlands darkly green—
There where flowers freshly springing
In their fairest hues are seen.

And in fancy he is roaming
O'er the meadows wet with dew,
When the evening sunbeams linger
In the western ocean blue.

When the glorious summer sunshine
Closes every cloud of gloom
When the air is filled with fragrance
And the land is bright with bloom.

Roses cluster in the ledges,
Daisies glisten on the plain
And the scarlet poppies blossom
Through the fields of golden grain.

Now he treads the flowery pathway
Winding round the verdant hill,
Pausing in his walk to listen
To the murmur of a rill.

And he plucks a fragrant wild rose
Hanging o'er the path below;
Ah! that dear romantic pathway
Where he wandered long ago.

And his heart with joy is throbbing
As he wends his way once more
Down that old familiar pathway
Leading to his cottage door.

But alas! in an Irish valley
Far beyond the ocean's foam,
Is that little straw-thatched cottage
That the exile calls his home.

And he awakens from his dreamland
With a sore pang of pain—
He is far from home and loved ones
In a land beyond the main.

But his thoughts are always there
In that dear old Irish home
'Mong the shamrock covered valleys
In the land beyond the foam.

**Boys and Girls**

Sell Tea and get bicycles, tricycles and velocipedes, also gold and silver watches and base ball outfits. Dickson Bros., the big Tea dealers, 68 Merrimack street.

**Bowling, Billiards, Pool.**

Tournaments and prizes at Les Miserables, East Merrimack street.

Dr. Colburn DENTIST 81 MERK ST.

# MARAUDERS FREE

## They Had to Pay $125,000 for Liberty.

### THIS IS NOT CONSIDERED EXCESSIVE RANSOM.

### The Troubles With Kruger Likely to be Settled.

London, June 12.—A dispatch from Pretoria states that at a special meeting of the executive council yesterday, it was decided to release John H. Hammond, Colonel Rhodes, George Farrar and J. W. Leonard, the leaders of the Johannesburg reform committee, upon payment of a fine of $125,000; no banishment. The reformers paid their fines and have gone to the Rand. Colonel Rhodes declined to sign the conditions required, and the sentence of banishment will be enforced against him.

All of the London newspapers this morning dwell upon the commercial instinct of the Boers in fining the reformers. The Times says: "It will be a considerable addition to the flourishing revenues of the Transvaal. But, after all, persons engaging in the perilous business of revolution making must expect to pay when they lose. It might have been more prudent to fix the penalty at a lower sum, and attach greater consideration to the pecuniary circumstances of some of the offenders. On the whole, however, President Kruger has let off the 'little dogs' cheaply.

"The punishment is substantial, but it cannot be pronounced vindictive, or even excessive. The release of the reformers ought to mark a distinct step forward in the reconciliation of the two races. Time will be needed to assuage the passions and prejudices aroused, but unless they are kept alive by continued provocations, they will subside ere long. We are too busy and practical a race to nurse a grudge, unless the wrongs which caused it remain unredressed." The article concludes with a tribute to President Kruger for acting up to the spirit of friendly assurances he gave to the British authorities, and urges the redress of the grievances of the Uitlanders, saying: "The president has begun well. We hope, in the interest of his own countrymen, as well as that of our own, that he will not weary in well doing."

Johannesburg, June 12.—The news of the release of the reform prisoners at Pretoria has caused the greatest satisfaction here. It was followed by heavy buying on 'change, and prices boomed.

**The Usual Explanation.**

Washington, June 12.—The Turkish legation has received from the sublime porte the following dispatch: "According to telegraphic advices from Crete, the imperial troops took possession, on the 9th inst., of the fort situated in the village of Voukolia, and occupied up to that date by the insurgents. The regular army has thus secured the route connecting this locality with Canea, and also the peace of the neighborhood, where the insurgents had previously burned and plundered the houses of the Mussulmen Cretans, in order to provoke on their part acts of vengeance against the Christian inhabitants, their neighbors.

## DREADFUL FATALITIES

**Caused By the Trolley Cars in Brooklyn—154 Killed.**

Brooklyn, June 12.—The trolley car has crushed out another life in this city. John McCormick is the last victim—the fourth in four days. He was thrown from the rear step of an ice wagon to the street, and killed. The motorman and conductor were both arrested and later discharged. McCormick is the 154th victim in this city.

**Alleged Theft of a Sloop.**

Rockland, Me., June 12.—Claude Meredith, who came into this port a week ago as second mate of a schooner, is under arrest here, charged with stealing the sloop yacht Ivanhoe. He was arrested at St. George, where he had put in over night.

**Price of Coal Will Be Advanced.**

New York, June 12.—It is understood that there will be an advance of 25 cents per ton on all domestic sizes of coal, both at the east and west, on July 1, and an increase in the output for July of about 1,000,000 tons to 4,500,000 tons.

**Bulkeley For Vice President.**

New Haven, June 12. — The Leader (Rep.) of this city says that it has positive information that definite assurance was given to ex-Governor Bulkeley by the McKinley men, during his recent visit in Cleveland, that he could have the support of the McKinley delegation for vice president if he desired it, and that those assurances have since been repeated.

**Bradley Going to St. Louis.**

Frankfort, Ky., June 12.—Governor Bradley will go to St. Louis, in company with the state officers and a delegation of friends, who will join him in Louisville. Governor Bradley refuses to talk on any subject in reference to his presidential candidacy, but it has leaked out that he had held another conference with friends yesterday, and they arrived at this conclusion, for him to go to St. Louis.

**President Kept Busy.**

Washington, June 12.—The president worked very hard the last two days, endeavoring to consider on its merits each of the many bills passed by congress in the last two days. With Mr. Thurber, he was engaged in this work until a very late hour Wednesday night, and started in again at 8 o'clock yesterday morning. As a result, when the session of congress closed, all of the measures of general importance were either signed, or placed to one side after examination, as unworthy of approval, and therefore will fail to become laws.

**Killed While Asleep.**

Harlem, Ga., June 12.—A. T. Verdoy and George Edmunds, living six miles from Harlem, were murdered in the home of Edmunds. They were both attacked while asleep, the murderer using a large stick. They were both horribly beaten in the face. No clew has been obtained to the guilty one.

Joseph Smith will address the Ninth Regiment at Nantasket this month.

Beecham's pills for constipation 10¢ and 25¢. Get the book at your druggist's and go by it.

SECOND WEEK OF THE GREAT CLOTHING SALE

# SUIT STOCK OF & MESSRS. CROUSE BRANDEGEE

THE TAILOR CLOTHIERS OF UTICA, N. Y.

THE ENTIRE STOCK OF HIGH GRADE CLOTHING TO BE SOLD AT REMARKABLY LOW PRICES

CROUSE & BRANDAGEE TAILOR CLOTHIERS

One of the leading makers of fine clothing in the United States.

LOT ONE.

Fine imported fancy worsted, on a slate shade, with almost invisible check, made by Crouse & Brandegee, with extra wide outlets on both sleeves and trousers. Suits made to retail at $25; we shall sell at

$12.50 a Suit.

LOT TWO.

A novelty in a superfine fancy worsted suit, made half lined with skeleton back, with all the best fancy fixings, at $25 suit. We shall sell sizes 34 to 38 at

$12.50 a Suit.

LOT THREE.

Two shades of a fancy worsted, in a light and also a dark stripe, worth $22. We shall sell at

$12.50 a Suit.

CROUSE & BRANDAGEE TAILOR CLOTHIERS

LOT FOUR.

One small lot of 20 suits, dark blue and black fancy worsteds, sizes 35 to 42 only, worth $22. We shall sell at

$12.50 a Suit.

LOT FIVE.

Fine brownish, almost invisible plaid, fancy worsted suits, a usual $25 suit. We shall sell at

$12.50 a Suit.

LOT SIX.

A novelty in a fine half lined skeleton sack suit coats made with satin yoke sleeves, with extra wide outlet, a beautiful steel gray with red overplaid, worth $25. We shall sell at

$12.50 a Suit.

A Grand Success

Our master stroke in buying the great stock of Strouse & Bros., HIGH ART CLOTHING was such a wonderful success, and so increased our sales for the month of May—we selling more goods, and fine goods, than any previous May in our business career—as the stock becomes broken we take pleasure in announcing our purchase of the

ENTIRE SUIT STOCK OF

MESSRS. CROUSE & BRANDEGEE

UTICA, N. Y.,

THE TAILOR CLOTHIERS

A concern noted for their fine goods all over the United States. The remarable prices we name is sure to fill our store with customers and we advise you to come at once, as first choice is best.

THE GREATEST SALE OF CLOTHING

About 600 suits in Crouse & Brandegee and Strouse Bros.' celebrated makes in rough and plain, fancy cheviots, in beautiful fancy worsteds in stripes, plaids and checks, made equal any tailor's goods in the city. Suits worth $22, $25 and $28, we offer at

$15 a Suit.

Another similar lot of fine fancy imported cheviots and best American and foreign worsteds in skeleton sacks and full lined sacks including one novelty light cheviot with heavy bind. Suits worth $20, $22 and $25, we offer to the most fastidious trade at

$12.50 a Suit.

SPECIAL

To all gentlemen who never wore ready made clothing, we would ask their inspection of these suits as they will be a revelation to them.

IN CONJUNCTION WITH THIS "CUSTOM SALE"

we would ask your attention to a stock of fancy cheviot suits which we sell at

$5, $6.75 and $9.75

100 more of the Washington mills 14-oz. dark fancy mixed clay suits in sack cut only, you may have seen these offered as a leader at $10, but $12 is the usual price.

We shall sell 100 More Genuine 14-oz Washington Mills Fancy Clay Suits AT

$6.75 a Suit

Come early in the week, if possible or Saturday morning, as late in the day there is apt to be a crowd.

# THE TALBOT CLOTHING COMPANY

AMERICAN HOUSE BLOCK, CENTRAL STREET, LOWELL, MASS.

## VERY SUSPICIOUS DEATH

### LEANORA COUSINS OF WEST NEWTON AT NEW YORK.

**Went on Stage Against Wishes of Parents and Friends.**

New York, June 12.—Leonora Cousens, an actress, connected with the "Sunshine of Paradise Alley" company, died Wednesday afternoon at her boarding house. A notice of death was filed with the board of health by Dr. Stevens. The board of health authorities, considering the case a suspicious one, sent the notice to the coroner's office. It is said that Miss Cousens came from Newton, Mass., and that she went on the stage against the wishes of her parents and friends.

**Strikers on the Aggressive.**

Berea, O., June 12. — Four hundred quarrymen went on strike at the quarries of the Cleveland Stone company yesterday. The men demand that all non-union men may be discharged, and that several union men who were recently dismissed be reinstated. The strikers have taken possession of all loaded cars, and refuse to permit them to be moved, and it is thought trouble will follow.

**Overdose of Pennyroyal.**

Seabrook, N. H., June 12.—The inquest on the death of John N. Boyd was concluded yesterday, by Coroner Chase. The finding of Drs. Hurd, Colcord and Fellows, who made the autopsy, was that death was caused by congestion of the lungs, superinduced by taking an overdose of pennyroyal compound into the stomach. The verdict was rendered in accordance with the physicians' finding.

**Found Many Sympathizers.**

Hyannis, Mass., June 12.—Some Cubans, who recently landed at Provincetown, have sold large quantities of cigars throughout this county, they claiming that the proceeds were intended for purchasing guns and munitions of war to be sent to Cuba. These men did quite a lucrative business.

**Schedule Not Made Out.**

New York, June 12.—L. J. Phelps, assignee of the firm of Abbey, Schoeffel & Grau, says that the expert accountants have not completed their examination of the firm's books, and as a consequence a schedule of the actual state of affairs is still missing.

**Cars Crashed Through a Storehouse.**

New Haven, June 12.—A freight train was wrecked yesterday at Plantsville. The track was torn up for over 200 yards. Two cars crashed through the storehouse of Walker Manufacturing company. No lives were lost.

**Hawaii Won't Be Bulldozed.**

San Francisco, June 12.—The steamer Australia, from Honolulu, yesterday, brings confirmation news concerning the demand made by Great Britain that Volney Ashford be permitted to return to Hawaii, without conditions of any sort. It is stated by the Honolulu Star that the republic declines to accept the British foreign office's view of this case, and refuses to grant the pardon or remove the ban, and adds that if Colonel Ashford is landed under British or other protection until there has been an extended and complete review of the case, the action will be at least protested. There is a likelihood of Hawaii calling upon the United States to extend its office in the dispute.

Much in Little

Is especially true of Hood's Pills, for no medicine ever contained so great curative power in so small space. They are a whole medicine chest, always ready, always efficient, always satisfactory; prevent a cold or fever, cure all liver ills, sick headache, jaundice, constipation, etc. 25c. The only Pills to take with Hood's Sarsaparilla.

Hood's Pills

SCOTT & O'DAY,
Plumbers and Sanitary Engineers
Steam, Gas and Water Piping.
JOBBING PROMPTLY ATTENDED TO
54 APPLETON STREET.
Opposite New Post Office. Telephone 54-4

Beauty is your Duty

Abundant, glossy hair, is beauty's crowning glory.
To wear this crown, use

AYER'S HAIR VIGOR.

## HOLOCAUST OF HORSES.

**Over 125 Valuable Animals Burned at New York.**

New York, June 12.—Fire completely destroyed the building of the American Horse Exchange (limited), which occupies nearly the entire block bounded by Broadway, Seventh avenue, Fiftieth and Fifty-first streets, last night. It is supposed that no less than 125 valuable horses perished in the flames, and an unconfirmed rumor had it that one man's life was lost. The value of the property consumed is estimated at $200,000. The American Horse Exchange (limited) has for years been one of the most famous places of its kind in America. William K. Vanderbilt is the president of the corporation. The fire probably originated from the defective electric wire.

**Predicts Prosperity.**

St. John's, N. F., June 12.—The governor's speech at the opening of the legislature announces the complete recovery of the colony from the disastrous results of the financial catastrophe of last year. The speech speaks of the favorable progress of the railway construction to complete the line across the island. It will be finished this summer. There has also been a great boom in the mining industry, and several favorable iron mines are now being actively worked. Owing to an injunction having been secured first by the railway company, the coal areas cannot be worked.

**Politics and Religion.**

New York, June 12.—At the state conference of the African Methodist Episcopal church at Yonkers, yesterday, considerable discussion took place in regard to political affairs at St. Louis, and particularly in reference to the action against the colored delegates in that city. A resolution was introduced declaring in favor of sending a party of ministers to St. Louis to urge the nomination of William McKinley. There was warm opposition to this, however. It was finally decided to endorse the nominee of the St. Louis convention, whoever he might be.

## SHOT AN ASSAILANT.

**How an East Boston Officer Defended Himself.**

Boston, June 12.—Edward Winn was shot by Policeman John J. Coughlin of division 7 last night, while Winn and two companions were attempting to rescue a prisoner. Ryan seized Coughlin's long club and struck him on the head, smashing his helmet and inflicting a scalp wound. Norton pulled the officer's short club and Winn seized its owner by the throat. Coughlin was thrown to the sidewalk, but he was able to reach his revolver. Winn's wound is not considered dangerous.

**Cards Are Out.**

New York, June 12.—All doubt of young Cornelius Vanderbilt's intention to marry Miss Grace Wilson, in spite of the opposition of his parents, is dispelled by the invitations for the wedding which were sent out last evening. The number of them was limited. The ceremony will take place next Thursday, at noon, in Mr. Wilson's home, 551 Fifth avenue. It is probable that Rev. John Wesley Brown will officiate.

**Schooner Went to the Bottom.**

Boston, June 12. — The crew of the schooner May B. Wetherell, which was sunk in collision with the steamer Croatia, off Cape Sable, were landed here yesterday. The schooner sank almost instantly, and it was only by the most active work on the part of the crew of the Croatia that the Wetherell's men were rescued.

**Doesn't Want It.**

Toronto, June 12.—Professor Goldwin Smith has written a letter to the senate of the Toronto university, sarcastically declining the proffered L.L.D. He says he had no idea the conferring of an honorary degree would be mixed with political rancor, and that he will rest contented with the degree he has from Oxford university.

**Ned Hanlan's Close Call.**

Toronto, June 12.—Ned Hanlan, the oarsman, had a very narrow escape from drowning yesterday. He was out with his racing shell with Gus Burritt, and was upset in the Eastern gap. After being in the water some time, the two oarsmen were picked up, exhausted, by the steamer Chicora.

**Last Day of Congress Was Quieter Than Predecessors.**

Washington, June 12.—The final session of the house was devoid of public interest. The appropriation bill had been passed, and the members simply waited for the end to come. A number of the members were made happy by the passage of small local bills of interest to their districts.

The senate convened at 11 o'clock, but no business was transacted, beyond the formalities preceding an adjournment. Senators Smith and Sherman were named to make the usual call on the president, and reported that there were no further communications from the chief executive. The last bill to be passed was one urged by Mr. Sherman, pensioning the widow of General William H. Gibson, a prominent Ohio office. Resolutions of thanks were unanimously adopted to Vice President Stevenson and President Pro Tem Frye, for their impartial rulings in the chair. One of the last acts was to give the important immigration bill a parliamentary status, by which it secures the right of way as soon as the senate reassembles. As soon as the vice president had announced the session closed, the galleries emptied, senators exchanged goodbys, and many arranged to leave at once for their homes.

Vice President Stevenson brought the session of the senate to a final close at 4 o'clock yesterday, after a brief valedictory, expressing his thanks to senators for their courtesies to him throughout the session. The closing scene was not of the dramatic order, but was marked by the placid serenity characteristic of the upper branch of congress. There was an absence of the packed corridors incident to an eventful close to congress.

To General Wheeler of Alabama belonged the distinction of securing the passage of the last bill. Beyond a little misunderstanding between Mr. Bailey of Texas and Mr. Marshall of Illinois, good feeling prevailed. There was an attempt by Messrs. Bailey and Maguire of California to precipitate a political discussion in the last half hour of the session, but the Republicans declined the gage of combat thrown down to them. Mr. Turner (Dem., Ga.), who was the floor leader of the minority during the absence of Mr. Crisp, offered a resolution of thanks to the speaker, which was adopted by a standing vote, a most unanimous honor. The speaker closed the session with a graceful speech, in which he thanked the members most cordially, and felicitated them on the work of the session.

New York Cloak and Suit Co., 12 John St.

Another Great Suit Sale

SAVE YOUR MONEY BY BUYING NOW

While in New York a few days ago we purchased at less than one-half former prices over two hundred Ladies' Tailor Made Outing Suits, comprising by far the handsomest styles we have shown this season. We can save you from $5 to $10 on each Suit. Examine them at once as a great many of them are imported novelties and sample designs, and only one of the kind.

$6.75,
$7.50 and $8.75, regular price $12.50 to $16.50 each.
About 50 Combination Suits, Skirts of Handsome, Mixed and Checked Effects, Jackets of Storm Serges in Brown, Navy, Green and Black, and every Suit made in the very newest fashion.

$4.95,
$5.75, $6.75 up to $9.75, regular price $9.50 to $18.50.
Over 100 Storm and Cheviot Serge Suits in Blazer and Reefer Effects, Skirts from 5 to 5 1-2 yds., Jackets 3-4 lined and some lined throughout with satin. This line of Suits is positively the best values ever shown in this city.

NEW SUITS
in LINEN, CRASH and PIQUE EFFECTS.
Prices $2.50, $3.50, $4.95 and up.

500
New Dress Skirts in every new material show,
Prices 98c., $1.35, $1.75, $2, $2.75, $3.50, $3.95, $4.50, $15.00.
Every Skirt in the lot worth from $1 to $3 more than these prices.

Be sure and see our NEW SILK WAISTS at $2.98, $3.50 and $4.95, worth double the money.

FOR BEAUTY
For comfort, for improvement of the complexion, use only Pozzoni's Powder; there is nothing equal to it.

STRICTURE.
ADVICE FREE.—I have nothing to sell. I was a great sufferer for years. I tried doctors and remedies without relief, but am now perfectly well. Address, with stamp, and I will tell you how I was cured by a safe and sure way, without cutting, dilating, pain, or detention from business. For obvious reasons I do not give my name. Address "GRATITUDE," box 708 Back Bay Postoffice, Boston Mass.

Harvard TONIC PILLS
THE GREATEST NERVE AND KIDNEY REMEDY ON EARTH.
Price 50¢ Sold by all druggists.
HARVARD PILL CO. LOWELL, MASS.

It's a Good Idea
to have your table fare wholesome and delicious as well as economical;—in other words, to use
COTTOLENE
Sold everywhere.

If you are looking for a nice home, if you have any Real Estate you want sold, call at
SANBORN & DONOVAN'S
Room 1, Swan Building, Central St.
Bad Debts of all kinds Collected.

ALL ABOARD FOR
TYLER PARK
At a meeting of the directors of the Lowell and Suburban Street Railway held May 18, it was voted to extend the tracks up Westford to Pine Street before "Winter."
THEREFORE, now is the time to buy house lots at Tyler Park to which the electrics will soon run directly.
These lots are situated at or near the height of land and there are none more desirable in Lowell. For terms and full particulars call on W. H. BENT, or
D. E. DUDLEY, Agt.
21 Hildreth Building.

IF THE DOCTOR
says you should take a little stimulant why not get the best. That you will get if you trade at McPaddin's wine rooms opposite the post office. All the choicest brands of ales, wines and liquors.

California Wines
80 Cents a Gallon.
Port, Sherry, Angelica, Tokay, Catawba, Madeira, Muscated.
CHARLES H. JOYCE, SUCCESSOR TO Chas. W. Cheney
Bottled Goods Department, 9 Middle Street.

YOU WILL LIKE
OUR PRICES
On drugs and medicines because we save you money.
We are in the drug business for money, but we don't intend to rob our customers.
We are better equipped for the drug business that most stores as our stock is greater and by buying right can give you better prices.
We are having a run on Swiss Buttermilk Soap at 15c. a box—It is good soap and worth more money. When you want anything in the drug line give us a call.
Goodale's Drug Store
217 CENTRAL STREET.

The Consumers' Brewing Co.'s
EXPORT BEER
Bottled and Steamed at the Brewery, is the
Best Spring Tonic
Just Out. For Sale by All Local Dealers.